APP CRS	Rwy ldg	3244
004°	TDZE	125
	Apt Elev	125

RNAV (GPS) RWY 36
WATTS-WOODLAND (O41)

T NA

DME/DME RNP- 0.3 NA.
Procedure NA at night.
Use Sacramento Intl altimeter setting; when not received, use Sacramento Exec altimeter setting and increase all MDA 20 feet.

MISSED APPROACH: Climbing left turn to 3000 direct CEVIT and hold.

TRAVIS APP CON	UNICOM
126.6 281.45	122.8 (CTAF) L

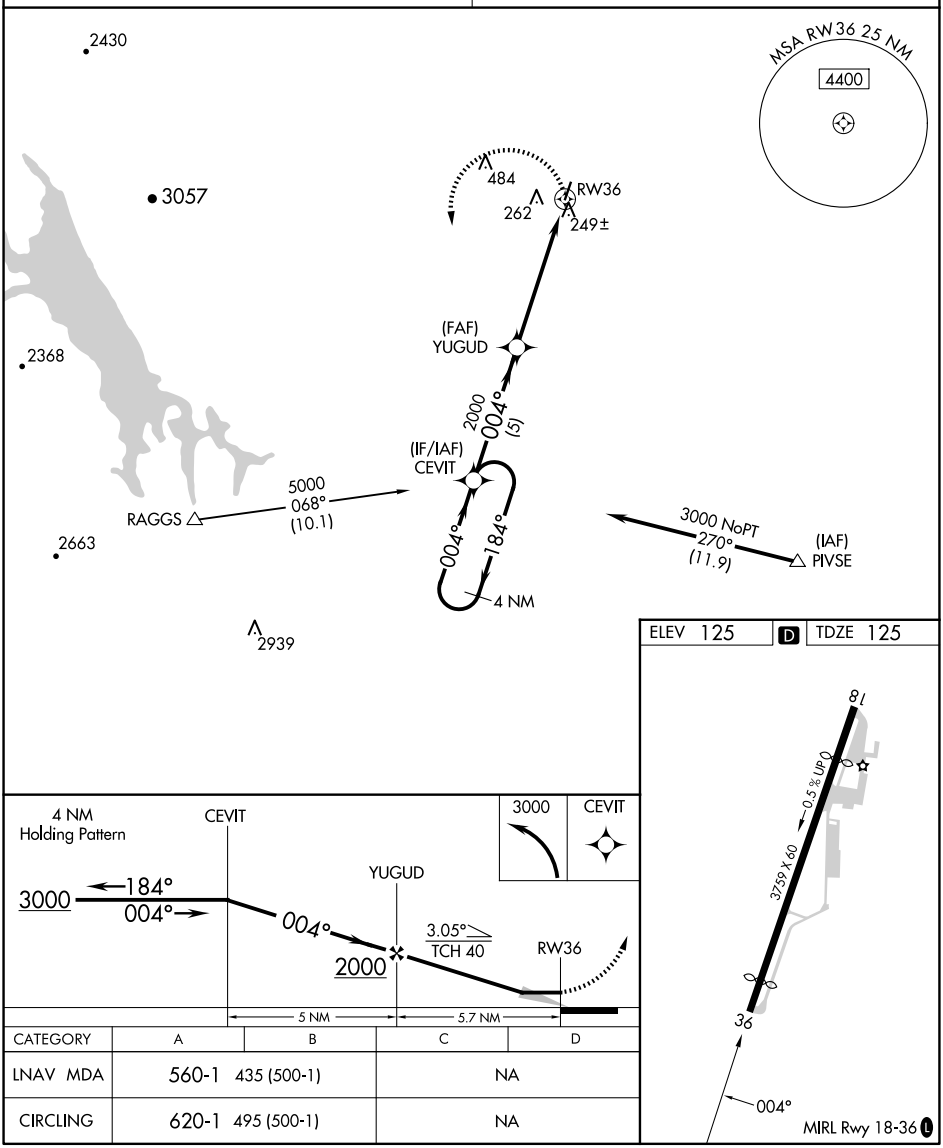

CATEGORY	A	B	C	D
LNAV MDA	560-1 435 (500-1)		NA	
CIRCLING	620-1 495 (500-1)		NA	

SW-2, 22 JAN 2026 to 19 FEB 2026
SW-2, 22 JAN 2026 to 19 FEB 2026