VORTAC SXC 114.15 Chan 88(Y)	APP CRS 172°	Rwy ldg N/A TDZE N/A Apt Elev 1602

VOR/DME or GPS-B
CATALINA (AVX)

NA

Circling southeast runway 4-22 not authorized.

MISSED APPROACH: Climb to 3400 direct SXC VORTAC and hold.

ASOS	SOCAL APP CON	UNICOM
120.675	127.4 323.275	122.7 (CTAF) L

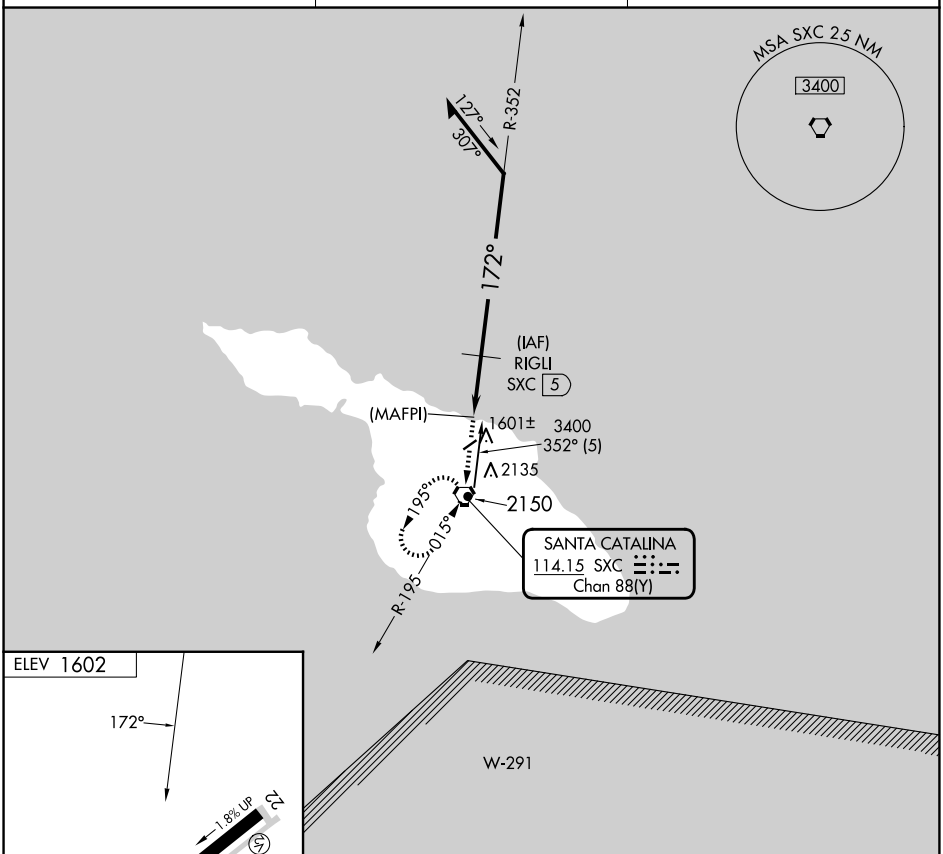

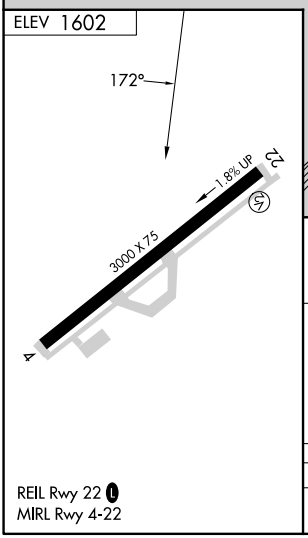

REIL Rwy 22 L
MIRL Rwy 4-22

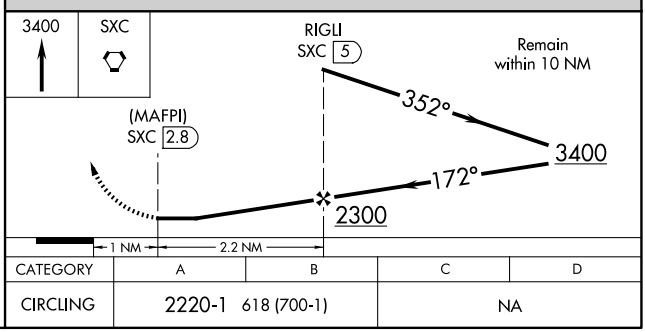

CATEGORY	A	B	C	D
CIRCLING	2220-1 618 (700-1)		NA	

SW-3, 22 JAN 2026 to 19 FEB 2026
SW-3, 22 JAN 2026 to 19 FEB 2026