WAAS CH 86922 W03A	APP CRS 033°	Rwy ldg 5001 TDZE 714 Apt Elev 718

RNAV (GPS) RWY 3
MARK ANTON (2AØ)

Baro-VNAV NA when using Chattanooga altimeter setting. For uncompensated Baro-VNAV systems, LNAV/VNAV NA below -16°C (4°F) or above 39°C (102°F). DME/DME RNP-0.3 NA. VDP NA with Chattanooga altimeter setting. When VGSI inop, Circling Rwy 21 NA at night. When local altimeter setting not received, use Chattanooga altimeter setting: increase LPV DA to 1039 feet, LNAV/VNAV DA to 1288 feet, and visibility LPV and LNAV/VNAV all Cats ¼ SM; increase all MDA 80 feet and visibility LNAV Cat C/D ¼ SM and Circling Cat C ½ SM. Rwy 3 helicopter visibility reduction below ¾ SM NA. Rwy 21 helicopter visibility reduction below 1 SM NA.

NA

MISSED APPROACH: Climb to 3900 direct WATTZ and hold.

AWOS-3	CHATTANOOGA APP CON ★	UNICOM
135.075	125.1 379.1	123.0 (CTAF)

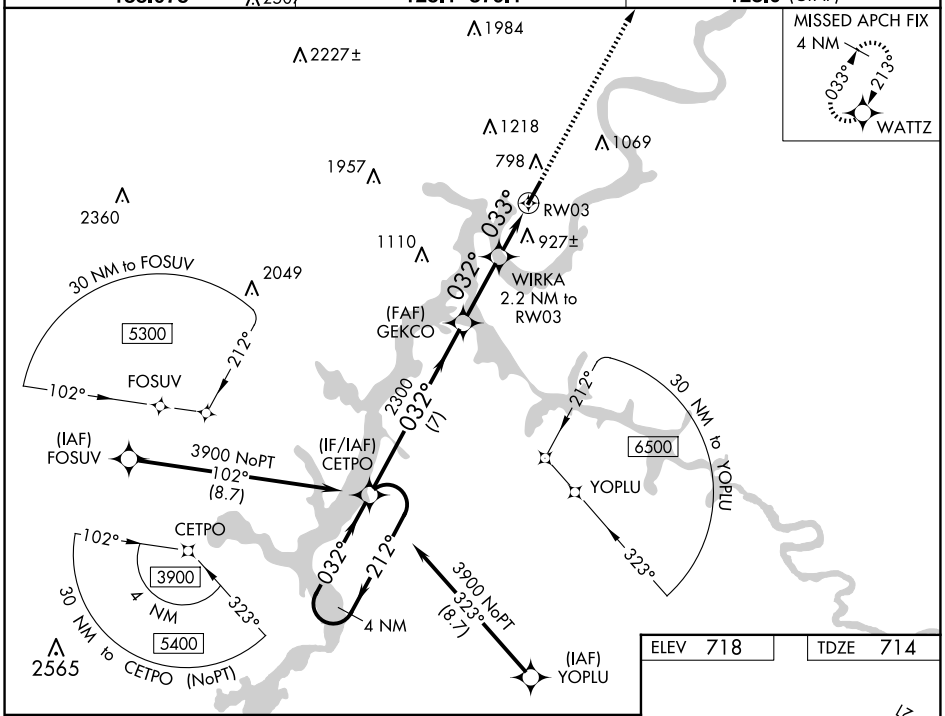

ELEV 718	TDZE 714

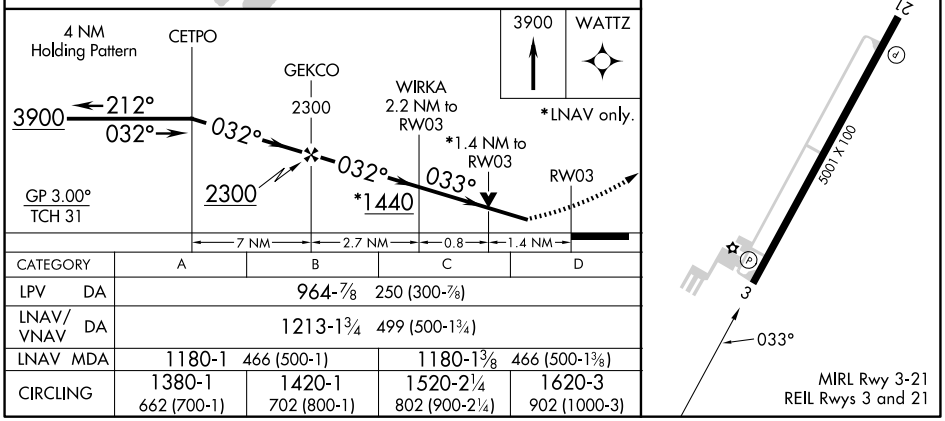

CATEGORY	A	B	C	D
LPV DA	964-⅞ 250 (300-⅞)			
LNAV/VNAV DA	1213-1¾ 499 (500-1¾)			
LNAV MDA	1180-1 466 (500-1)		1180-1⅜ 466 (500-1⅜)	
CIRCLING	1380-1 662 (700-1)	1420-1 702 (800-1)	1520-2¼ 802 (900-2¼)	1620-3 902 (1000-3)

SE-1, 22 JAN 2026 to 19 FEB 2026