WAAS CH 93913 W33A	APP CRS 328°	Rwy Ldg 3700 TDZE 1803 Apt Elev 1806

RNAV (GPS) RWY 33

ALBION MUNI (BVN)

Baro-VNAV NA when using Norfolk altimeter setting. For uncompensated Baro-VNAV systems, LNAV/VNAV NA below -18°C (0°F) or above 54°C (130°F). DME/DME RNP-0.3 NA. Visibility reduction by helicopters NA. When local altimeter setting not received; use Norfolk altimeter setting and increase all DA 106 feet, all MDA 120 feet, increase LPV all Cats visibility ¼ mile, LNAV/VNAV all Cats visibility ½ mile, LNAV Cat B and Circling Cat B visibility ¼ mile. VDP NA when using Norfolk altimeter setting.

MISSED APPROACH: Climb to 4300 direct AMTAH and hold.

AWOS-3	MINNEAPOLIS CENTER	CTAF
118.575	128.0 257.95	122.9 L

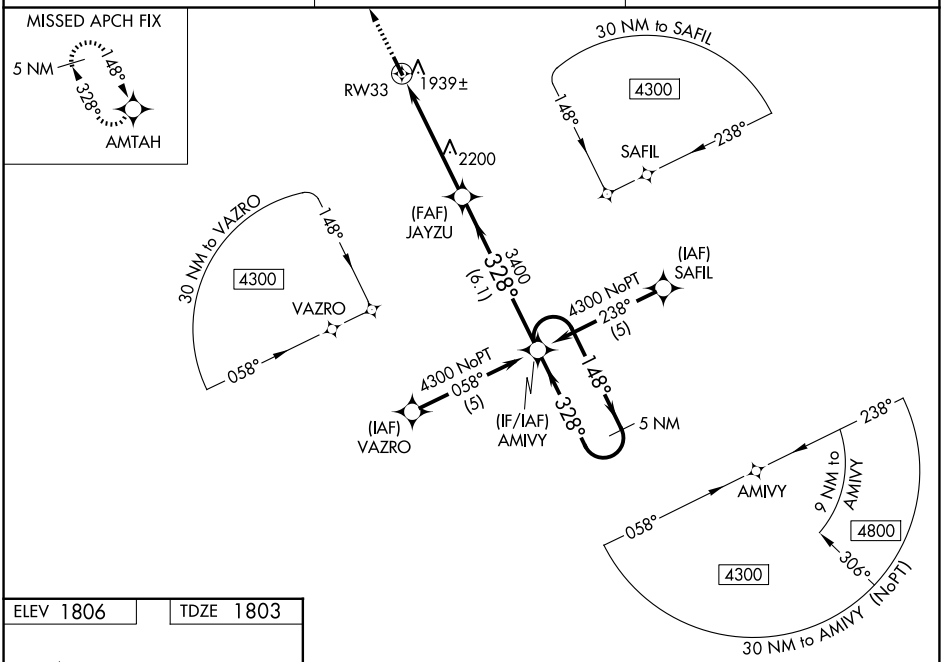

ELEV 1806 TDZE 1803

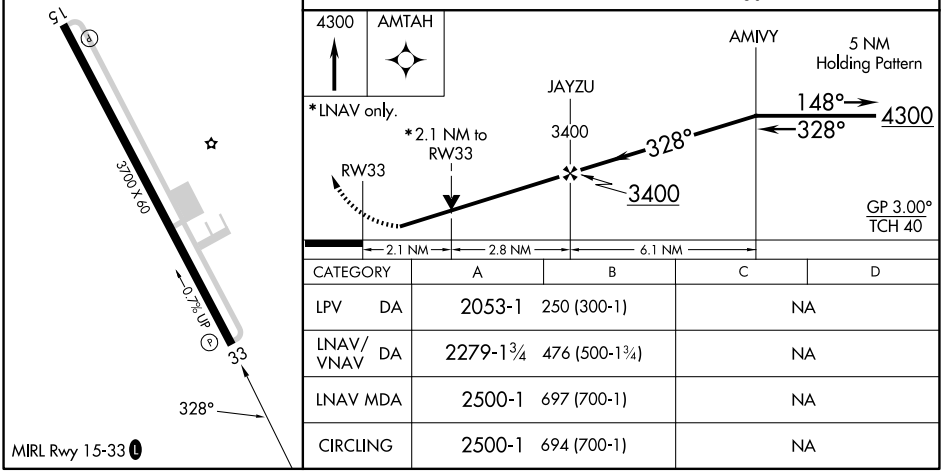

CATEGORY	A	B	C	D
LPV DA	2053-1 250 (300-1)		NA	
LNAV/VNAV DA	2279-1¾ 476 (500-1¾)		NA	
LNAV MDA	2500-1 697 (700-1)		NA	
CIRCLING	2500-1 694 (700-1)		NA	

NC-2, 22 JAN 2026 to 19 FEB 2026
NC-2, 22 JAN 2026 to 19 FEB 2026