RNAV (GPS) RWY 19
RICE LAKE RGNL/CARL'S FLD (RPD)

WAAS CH 93542 W19A	APP CRS 190°	Rwy Ldg 6700 TDZE 1109 Apt Elev 1109

RNP APCH.

Circling Rwy 13, 31 NA at night. For uncompensated Baro-VNAV systems, procedure NA below -17°C or above 54°C.

MISSED APPROACH: Climb to 3200 direct HERRB and hold.

AWOS-3	MINNEAPOLIS CENTER	UNICOM
120.525	125.3 335.6	122.7 (CTAF) L

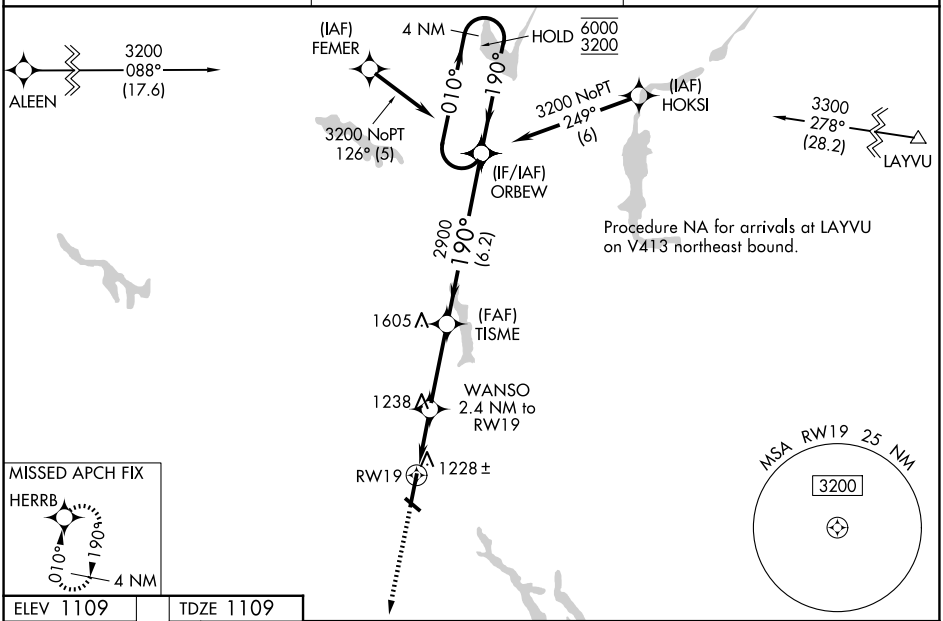

ELEV 1109 | TDZE 1109

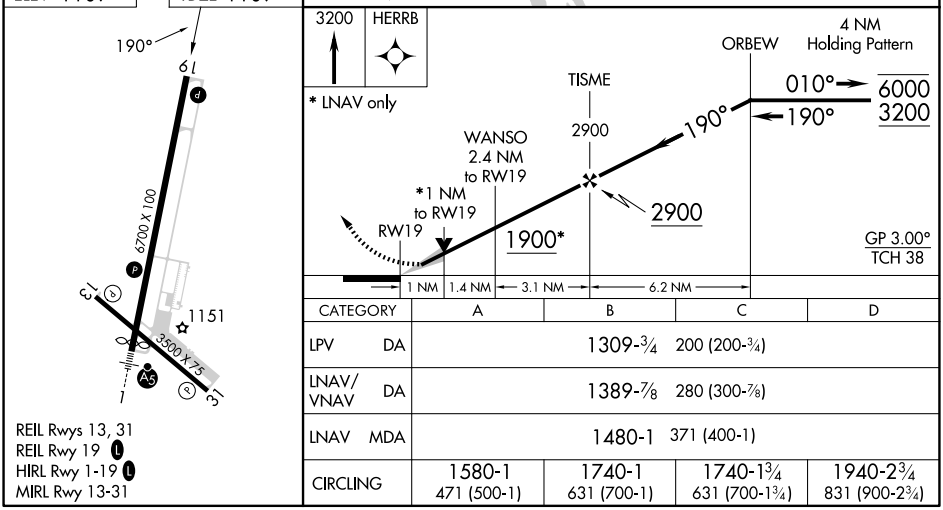

CATEGORY	A	B	C	D
LPV DA	1309-¾ 200 (200-¾)			
LNAV/VNAV DA	1389-⅞ 280 (300-⅞)			
LNAV MDA	1480-1 371 (400-1)			
CIRCLING	1580-1 471 (500-1)	1740-1 631 (700-1)	1740-1¾ 631 (700-1¾)	1940-2¾ 831 (900-2¾)

REIL Rwys 13, 31
REIL Rwy 19 L
HIRL Rwy 1-19 L
MIRL Rwy 13-31

EC-3, 22 JAN 2026 to 19 FEB 2026

EC-3, 22 JAN 2026 to 19 FEB 2026