APP CRS	Rwy Ldg	N/A
047°	TDZE	N/A
	Apt Elev	730

RNAV (GPS)-A

BRADFORD COUNTY (N27)

RNP APCH - GPS.

When local altimeter setting not received, use Elmira altimeter setting and increase all MDAs 120 feet. Rwy 5 helicopter visibility reduction below 1 SM NA. Procedure NA at night.

MISSED APPROACH: Climb to 3500 direct WITAD and on track 034° to OKZUS and hold.

AWOS-3	BINGHAMTON APP CON ★	UNICOM
119.925	118.6 257.625	123.0 (CTAF) L

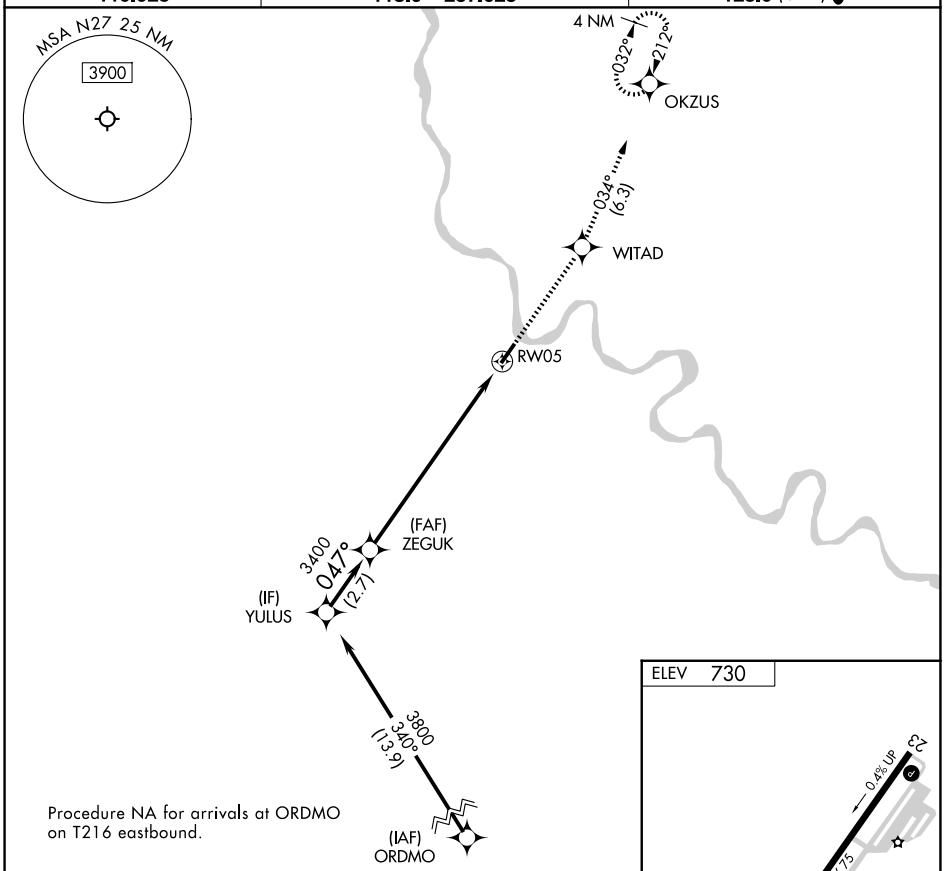

Procedure NA for arrivals at ORDMO on T216 eastbound.

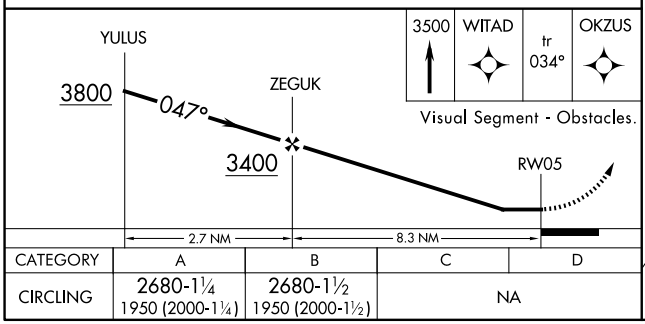

CATEGORY	A	B	C	D
CIRCLING	2680-1¼ 1950 (2000-1¼)	2680-1½ 1950 (2000-1½)	NA	

MIRL Rwy 5-23 L
REIL Rwys 5 and 23 L

NE-4, 22 JAN 2026 to 19 FEB 2026

NE-4, 22 JAN 2026 to 19 FEB 2026