WAAS CH 42822 W24A	APP CRS 247°	Rwy Ldg 5500 TDZE 665 Apt Elev 665

RNAV (GPS) RWY 24
SANDUSKY COUNTY RGNL (S24)

RNP APCH - GPS.

Baro-VNAV and VDP NA when using TOL altimeter setting. For uncompensated Baro-VNAV systems, procedure NA below -16°C or above 54°C. When local altimeter setting not received, use TOL altimeter setting: increase LPV DA to 978 feet and all visibilities ⅜ SM; increase LNAV/VNAV DA to 1196 feet and all visibilities ⅜ SM; increase all MDA 100 feet and LNAV visibility Cat C and D ¼ SM and Circling visibility Cat C and D ½ SM.

MISSED APPROACH: Climb to 3000 direct ZUFIL and hold.

AWOS-3P	TOLEDO APP CON	UNICOM
119.575	126.1 307.0	123.05 (CTAF) L

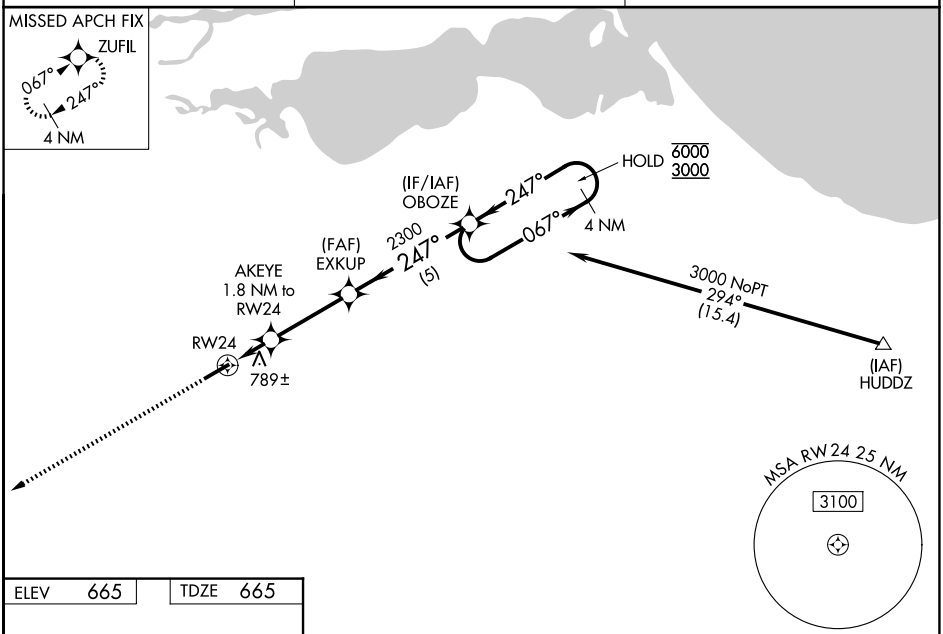

ELEV 665	TDZE 665

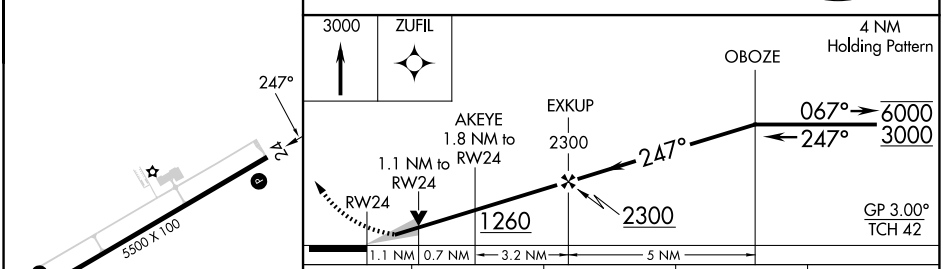

CATEGORY	A	B	C	D
LPV DA	885-¾ 220 (300-¾)			
LNAV/VNAV DA	1103-1½ 438 (500-1½)			
LNAV MDA	1040-1 375 (400-1)		1040-1⅛ 375 (400-1⅛)	
CIRCLING	1120-1 455 (500-1)	1160-1 495 (500-1)	1380-2 715 (800-2)	1380-2¼ 715 (800-2¼)

REIL Rwys 6 and 24 L
MIRL Rwy 6-24 L

EC-2, 22 JAN 2026 to 19 FEB 2026

EC-2, 22 JAN 2026 to 19 FEB 2026