WAAS CH 53431 W21A	APP CRS 210°	Rwy ldg 4000 TDZE 364 Apt Elev 364

RNAV (GPS) RWY 21
WINONA-MONTGOMERY COUNTY (5A6)

RNP APCH - GPS.

T NA

Rwy 21 helicopter visibility reduction below 1 SM NA.
Procedure NA at night. Circling NA northwest of Rwy 3-21.
When local altimeter setting not received, use GNF altimeter setting.

MISSED APPROACH: Climb to 2500 direct GUCEY and hold.

AWOS-3PT	MEMPHIS CENTER	CTAF
120.175	128.5 279.55	122.9 L

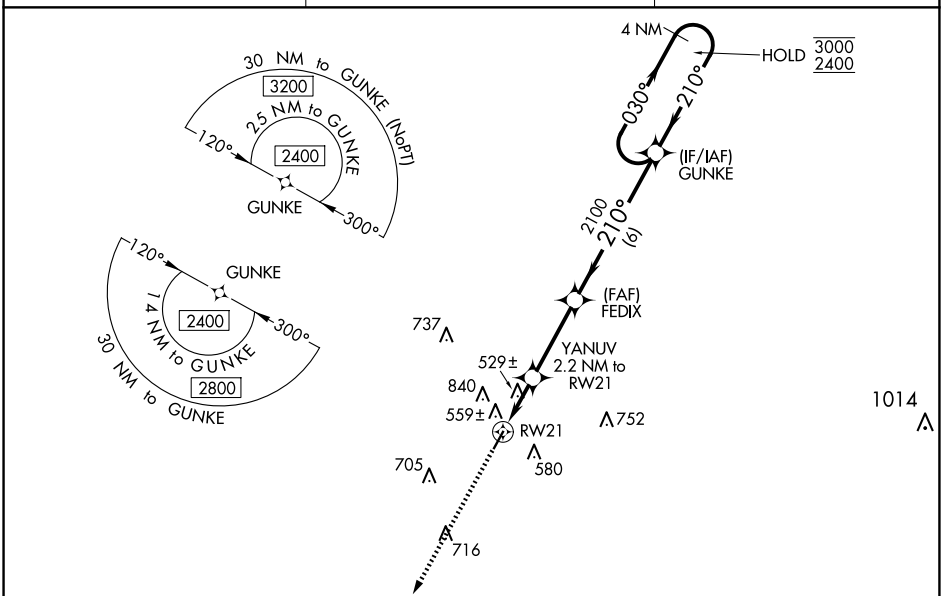

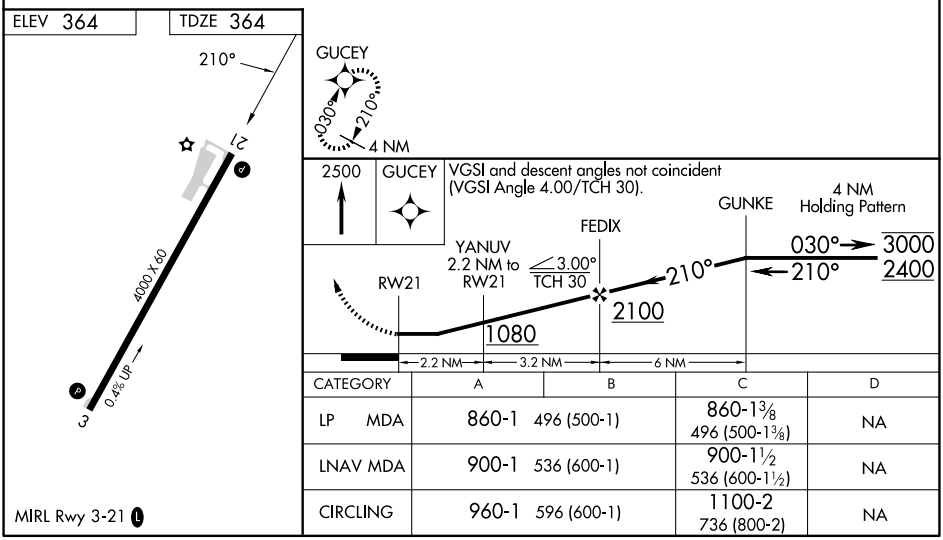

CATEGORY	A	B	C	D
LP MDA	860-1 496 (500-1)		860-1⅜ 496 (500-1⅜)	NA
LNAV MDA	900-1 536 (600-1)		900-1½ 536 (600-1½)	NA
CIRCLING	960-1 596 (600-1)		1100-2 736 (800-2)	NA

SC-4, 22 JAN 2026 to 19 FEB 2026
SC-4, 22 JAN 2026 to 19 FEB 2026