RNAV (GPS) RWY 23
HOLLEY MOUNTAIN AIRPARK (2A2)

APP CRS	Rwy ldg	4795
235°	TDZE	1270
	Apt Elev	1270

RNP APCH - GPS.

NA Rwy 23 helicopter visibility reduction below ¾ SM NA. Obtain local altimeter setting on CTAF; when not received, use Marion County Rgnl altimeter setting and increase all MDAs 180 feet and LNAV visibility Cat C ½ SM, and Circling Cat C visibility ¾ SM. Circling Rwy 5 NA at night. VDP NA when using Marion County Rgnl altimeter setting.

MISSED APPROACH: Climb to 3700 direct FIMOR and hold.

MEMPHIS CENTER	UNICOM
126.85 281.55	122.7 (CTAF) L

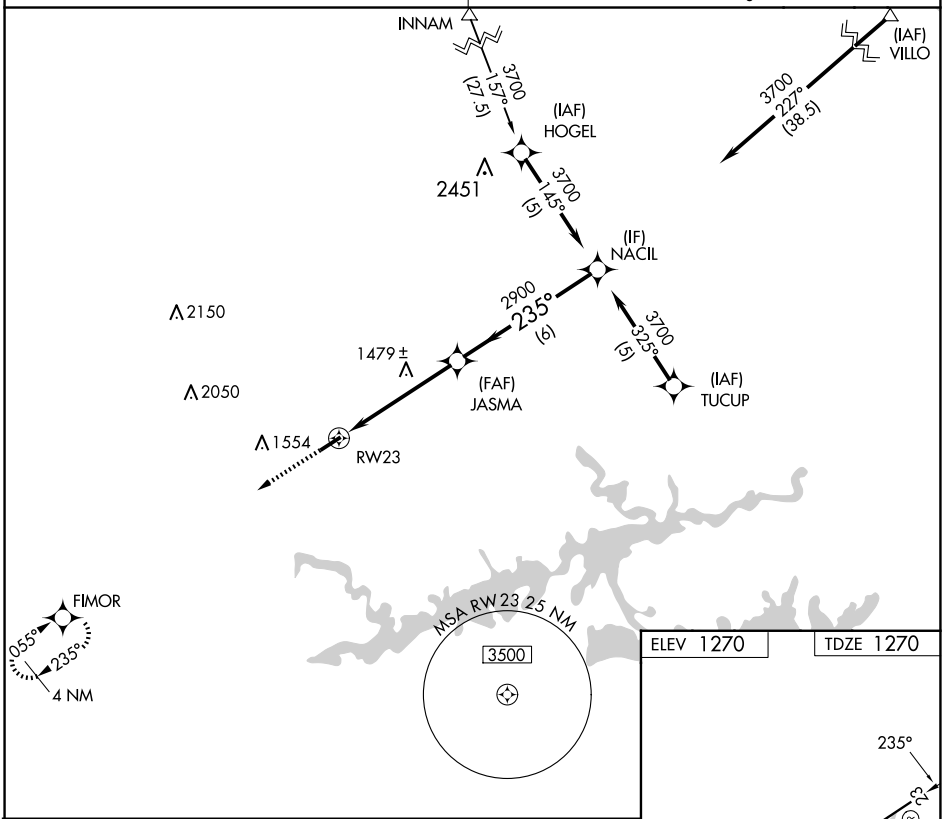

ELEV 1270	TDZE 1270

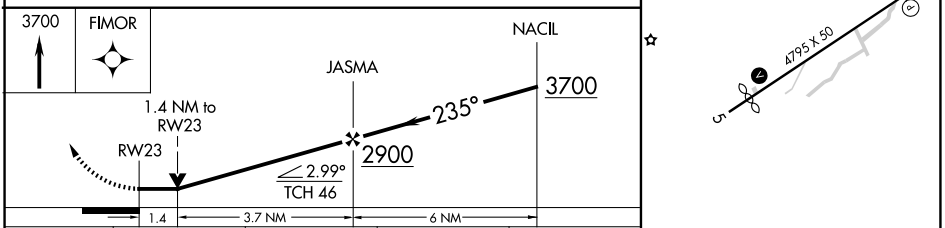

CATEGORY	A	B	C	D
LNAV MDA	1740-1 470 (500-1)		1740-1⅜ 470 (500-1⅜)	NA
CIRCLING	1800-1 530 (600-1)		1860-1½ 590 (600-1½)	NA

MIRL Rwy 5-23 L
REIL Rwys 5 and 23 L

SC-1, 22 JAN 2026 to 19 FEB 2026