# RNAV (GPS) RWY 35

TURNER COUNTY (75J)

| WAAS CH 82040 W35A | APP CRS 348° | Rwy Ldg 5005 TDZE 388 Apt Elev 389 |
|---|---|---|

When Fitzgerald altimeter setting not received, procedure NA.
Rwy 35 helicopter visibility reduction below 1 SM NA.
DME/DME RNP-0.3 NA. Procedure NA at night.

NA

MISSED APPROACH: Climb to 2500 direct CRAGS and hold.

| FZG AWOS-3 | JACKSONVILLE CENTER | UNICOM |
|---|---|---|
| 118.625 | 125.75 363.075 | 122.7 (CTAF) L |

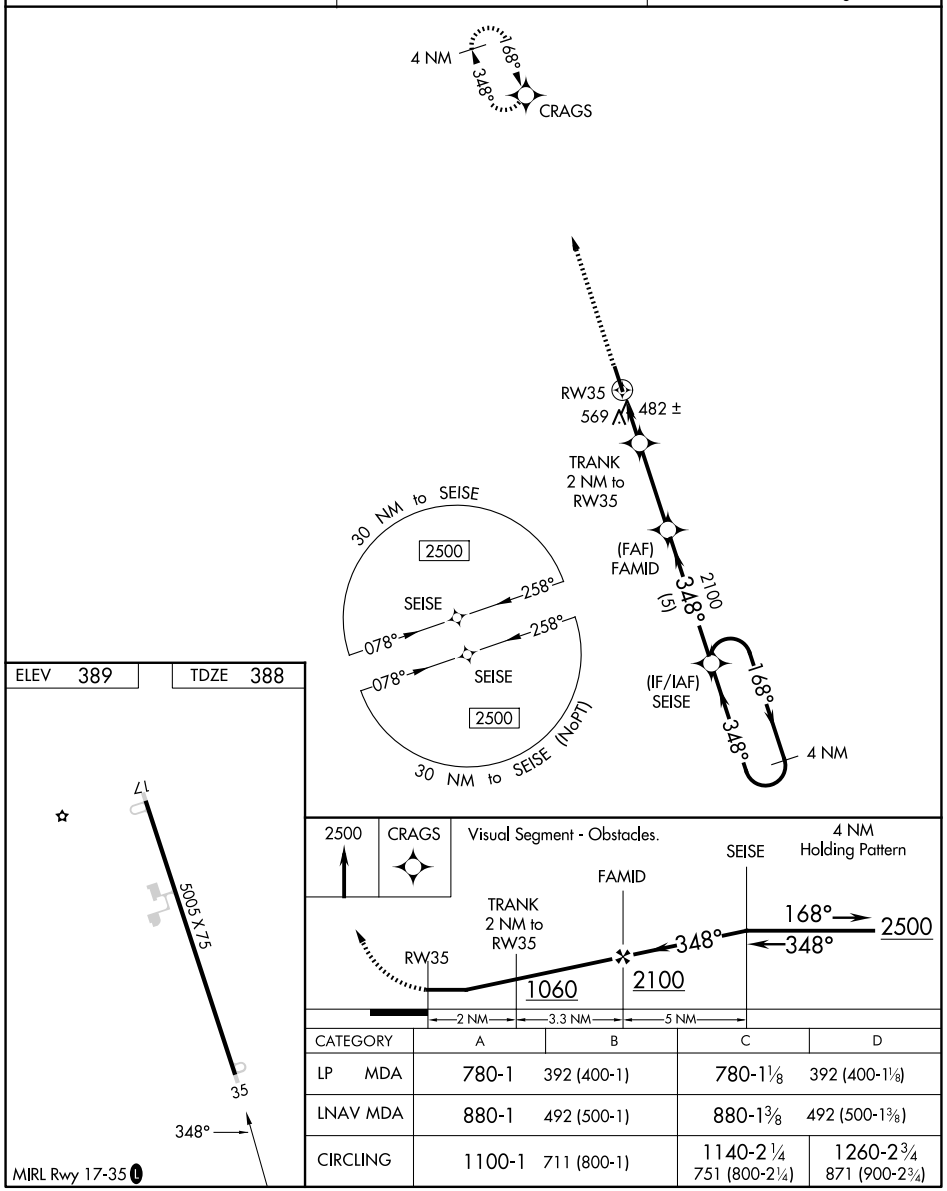


| CATEGORY | A | B | C | D |
|---|---|---|---|---|
| LP MDA | 780-1 392 (400-1) | | 780-1⅛ 392 (400-1⅛) | |
| LNAV MDA | 880-1 492 (500-1) | | 880-1⅜ 492 (500-1⅜) | |
| CIRCLING | 1100-1 711 (800-1) | | 1140-2¼ 751 (800-2¼) | 1260-2¾ 871 (900-2¾) |

SE-4, 22 JAN 2026 to 19 FEB 2026

SE-4, 22 JAN 2026 to 19 FEB 2026