WAAS CH 62838 W05A	APP CRS 051°	Rwy Ldg 4003 TDZE 954 Apt Elev 964

RNAV (GPS) RWY 5
SEARCY COUNTY (4A5)

NA

DME/DME RNP-0.3 NA. Circling NA SE of Rwy 5-23. Night Landing: Rwy 23 NA. Baro-VNAV NA. Use Flippin altimeter setting; when not received, use Harrison altimeter setting and increase all Cats LPV DA to 1396 and visibility ⅛ mile, LNAV/VNAV all Cats DA to 1981, and all MDA 60 feet. Helicopter visibility reduction below ¾ SM NA.

MISSED APPROACH: Climb to 4000 direct DULLS and hold.

FLP AWOS-3	MEMPHIS CENTER	CTAF
132.075	126.85 281.55	122.9 L

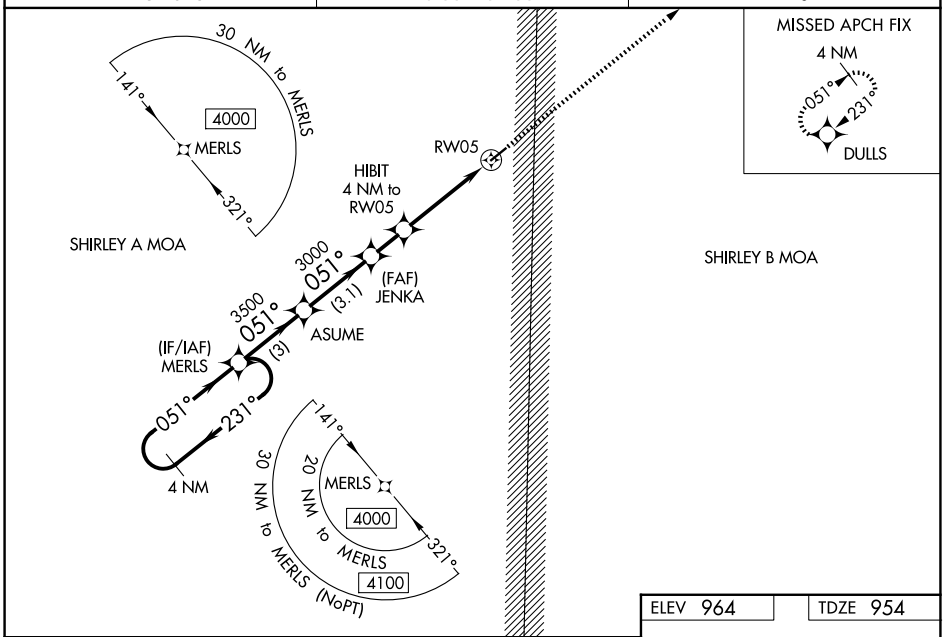

ELEV 964	TDZE 954

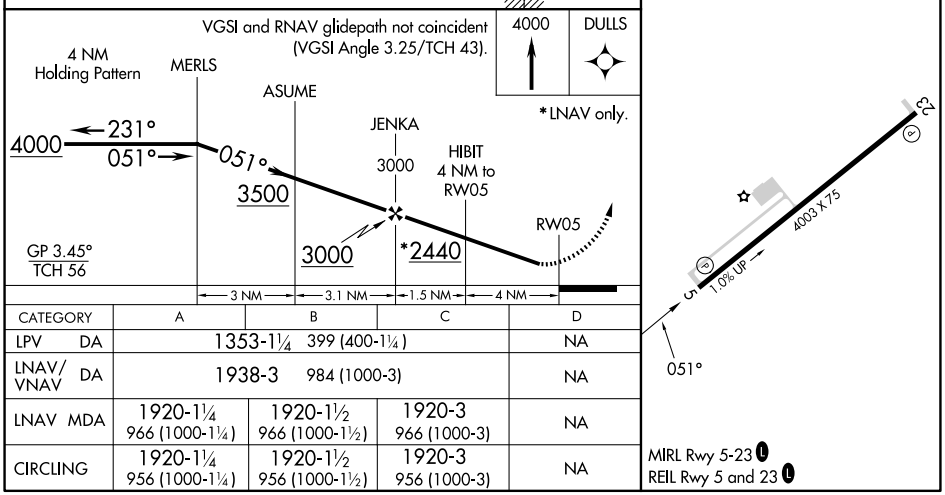

CATEGORY	A	B	C	D
LPV DA	1353-1¼ 399 (400-1¼)			NA
LNAV/VNAV DA	1938-3 984 (1000-3)			NA
LNAV MDA	1920-1¼ 966 (1000-1¼)	1920-1½ 966 (1000-1½)	1920-3 966 (1000-3)	NA
CIRCLING	1920-1¼ 956 (1000-1¼)	1920-1½ 956 (1000-1½)	1920-3 956 (1000-3)	NA

MIRL Rwy 5-23 L
REIL Rwy 5 and 23 L

SC-1, 22 JAN 2026 to 19 FEB 2026

SC-1, 22 JAN 2026 to 19 FEB 2026