WAAS CH 50326 W27A	APP CRS 278°	Rwy ldg 4001 TDZE 660 Apt Elev 660

RNAV (GPS) RWY 27
BOYNE CITY MUNI (N98)

RNP APCH.

Procedure NA at night. Rwy 27 helicopter visibility reduction below 1 SM NA. Use Charlevoix altimeter setting, when not received, use Harbor Springs altimeter setting.

NA

MISSED APPROACH: Climb to 3000 direct YOVUG and on track 218° to ADENO and hold.

CVX AWOS-3P	MINNEAPOLIS CENTER	UNICOM	
120.0	134.6 354.05	122.8 (CTAF)	122.9 L

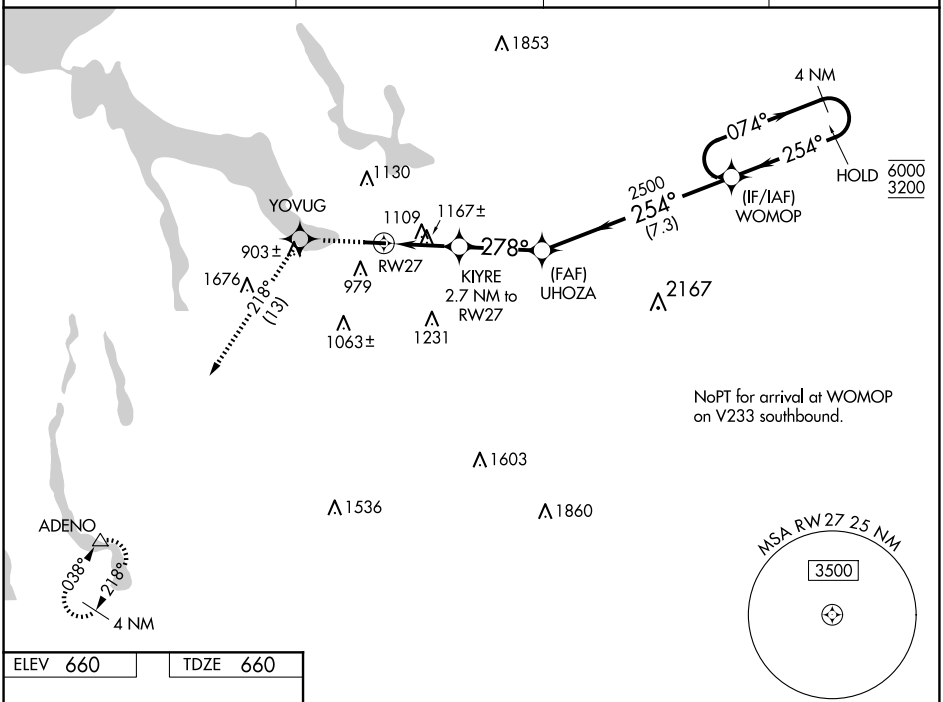

ELEV 660 TDZE 660

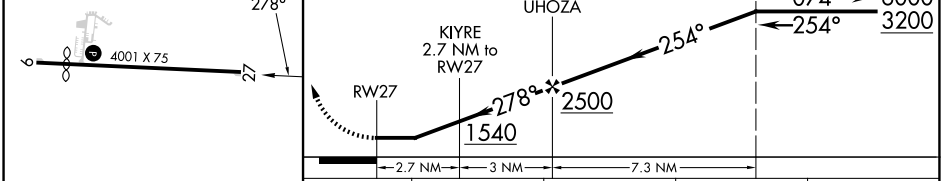

CATEGORY	A	B	C	D
LP MDA	1460-1 800 (800-1)	1460-1¼ 800 (800-1¼)	NA	
LNAV MDA	1480-1 820 (900-1)	1480-1¼ 820 (900-1¼)	NA	
CIRCLING	1480-1¼ 820 (900-1¼)	1500-1¼ 840 (900-1¼)	NA	

REIL Rwy 27 L
MIRL Rwy 9-27 L

EC-1, 22 JAN 2026 to 19 FEB 2026

EC-1, 22 JAN 2026 to 19 FEB 2026