KEKAHA, KAUAI I, HAWAII

HI-TACAN Z RWY 34

TACAN NBS Chan 73	APCH CRS 345°	Rwy ldg 6002 TDZE 21 Arpt Elev 23	[USN]	BARKING SANDS PMRF (PHBK)

* Circling not authorized E of Rwy 16-34.

MISSED APPROACH: Climbing left turn to 3000 on heading 177° and NBS TACAN R-222 to DIKNY and hold.

ATIS ★	HCF APP	TOWER ★	GND CON ★	UNICOM
128.0	126.5 269.4	126.2 360.2	124.2 340.2	122.8

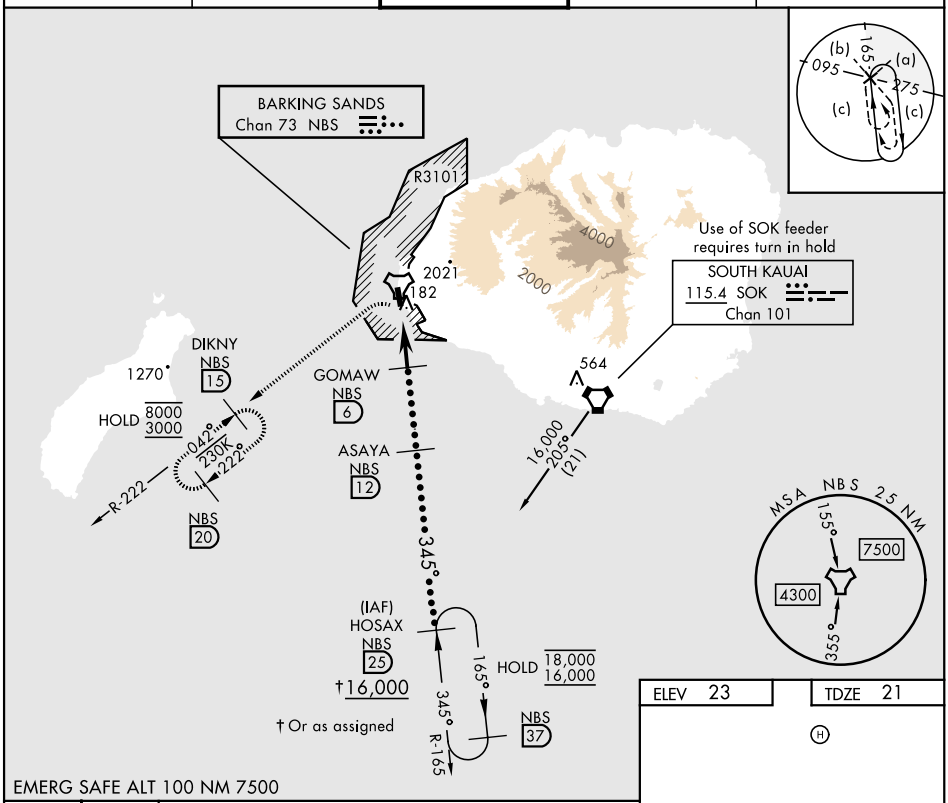

EMERG SAFE ALT 100 NM 7500

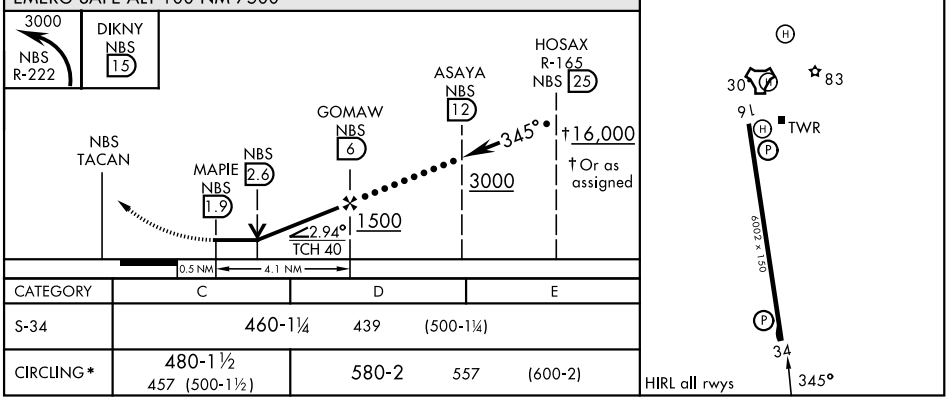

CATEGORY	C	D	E
S-34	460-1¼ 439 (500-1¼)		
CIRCLING *	480-1½ 457 (500-1½)	580-2 557 (600-2)	

PAC, 22 JAN 2026 to 19 MAR 2026
PAC, 22 JAN 2026 to 19 MAR 2026