WAAS CH 72736 W15A	APP CRS 146°	Rwy Ldg 7820 TDZE 326 Apt Elev 335

RNAV (GPS) RWY 15
PATRICK LEAHY BURLINGTON INTL (BTV)

RNP APCH - GPS.

Circling Rwy 1 NA at night. Rwy 15 helicopter visibility reduction below RVR 4000 NA. Inop table does not apply to LPV. For uncompensated Baro-VNAV systems, LNAV/VNAV NA below -22°C or above 54°C. For inop ALS, increase LNAV/VNAV all Cats visibility to RVR 4500 and LNAV all Cats visibility to RVR 5500. -9°C

MALSR

MISSED APPROACH: Climb to1000 then climbing right turn to 5600 direct YUNUD and hold, continue climb-in-hold to 5600.

ATIS	BURLINGTON APP CON ★	BURLINGTON TOWER ★	GND CON	UNICOM
123.8 269.9	121.1 278.8	118.3 (CTAF) L 257.8	126.3 348.6	122.95

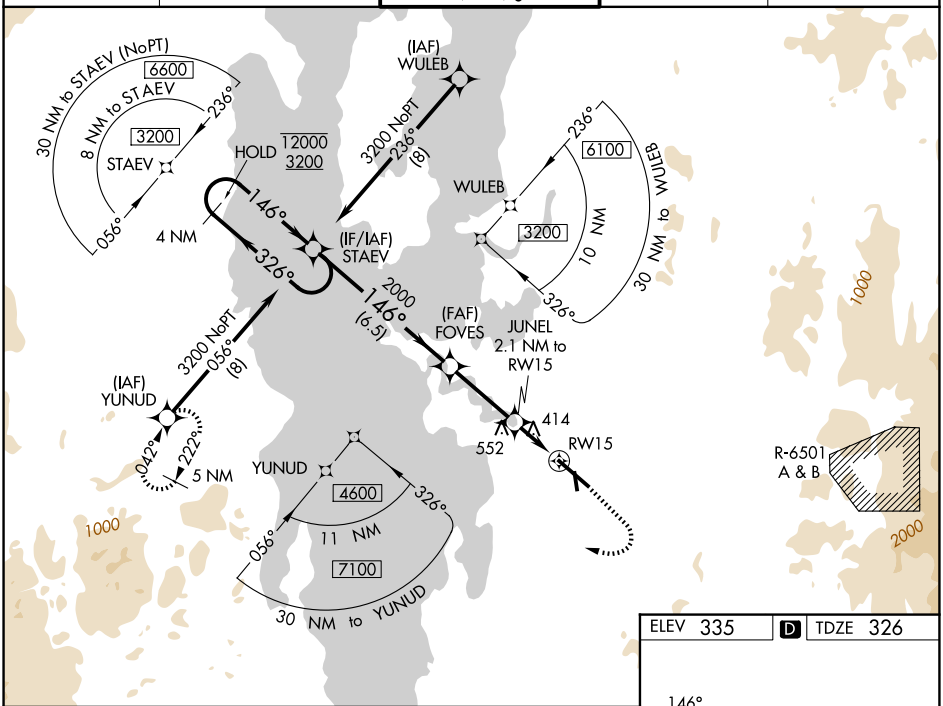

ELEV 335 D TDZE 326

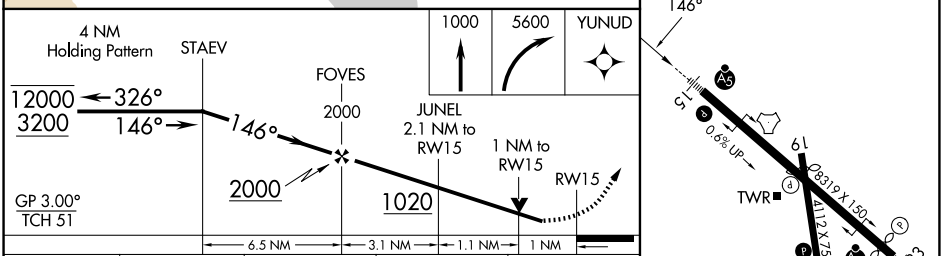

CATEGORY	A	B	C	D
LPV DA	576/40		250 (300-¾)	
LNAV/VNAV DA	645/40		319 (400-¾)	
LNAV MDA	680/40		354 (400-¾)	
CIRCLING	840-1 505 (600-1)	860-1 525 (600-1)	1220-2¾ 885 (900-2¾)	1380-3 1045 (1100-3)

MIRL Rwy 1-19 L
HIRL Rwy 15-33 L

NE-1, 19 FEB 2026 to 19 MAR 2026