LOC/DME I-CAE 110.3 Chan 40	APP CRS 112°	Rwy Ldg 8601 TDZE 236 Apt Elev 236

ILS RWY 11 (CAT II & III)
COLUMBIA METRO (CAE)

ALSF-2

MISSED APPROACH: Climb to 1100 then climbing right turn to 2300 direct CAE VORTAC and hold, continue climb-in-hold to 2300. (TACAN aircraft continue on CAE VORTAC R-140 to ADCOM INT/CAE VORTAC 10 DME and hold NW, right turn, 140° inbound)

ATIS	COLUMBIA APP CON	COLUMBIA TOWER	GND CON
120.15	124.15 338.2 (110°-289°) 133.4 285.6 (290°-109°)	119.5 257.8	121.9 348.6

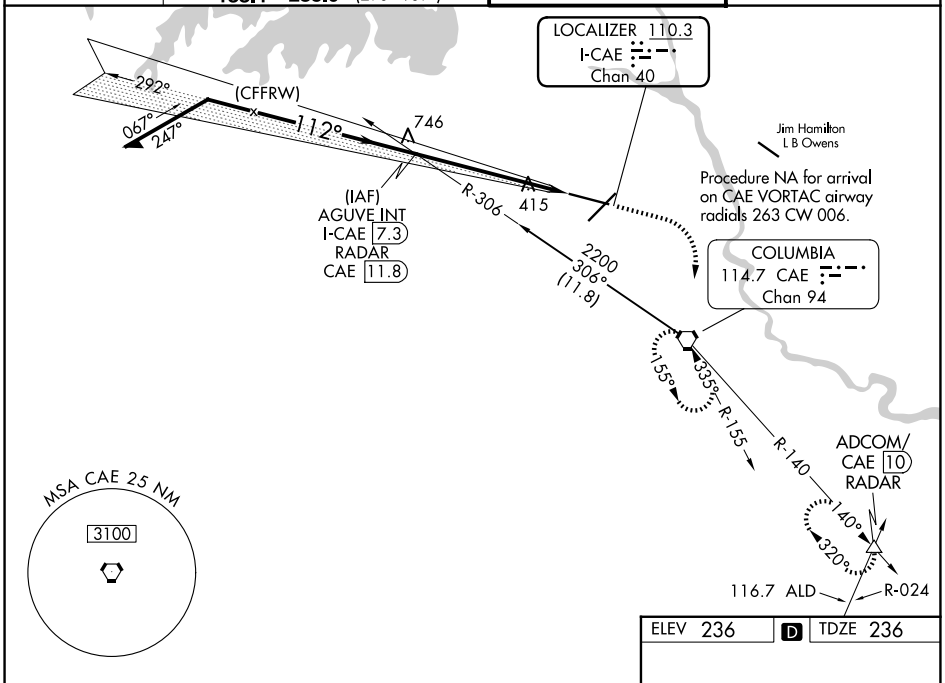

ELEV 236 | D | TDZE 236

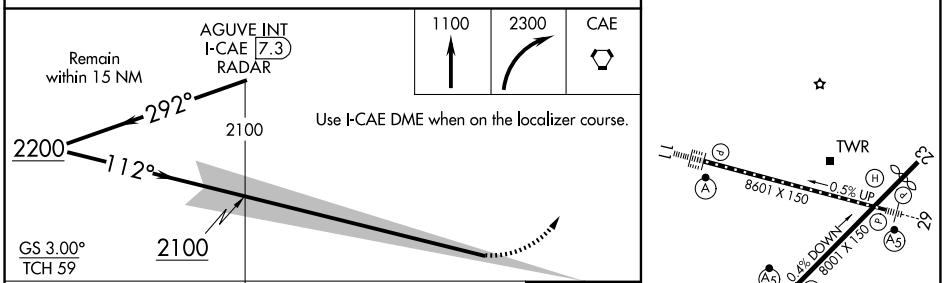

CATEGORY	A	B	C	D
S-ILS 11	CAT II RA 128/12 100 DA 336			
S-ILS 11	CAT III RVR 06			

CATEGORY II & III ILS-SPECIAL AIRCREW & AIRCRAFT CERTIFICATION REQUIRED

REIL Rwy 23
TDZ/CL Rwy 11
HIRL Rwys 5-23 and 11-29

SE-2, 19 FEB 2026 to 19 MAR 2026