ENID, OKLAHOMA

VOR/DME RWY 35R

VORTAC END	APCH CRS	Rwy ldg	5024
115.4	342°	TDZE	1284
Chan 101		Arpt Elev	1307

[USAF]

VANCE AFB (KEND)

Visibility reduction by helicopters NA.

MISSED APPROACH: Climbing right turn to 4000 on heading 005°, intercept END VORTAC R-019 to KRMLN and hold.

ATIS ★	APP CON	TOWER ★	GND CON
115.4 263.15	125.45 388.2 (E) 126.75 346.325 (W)	124.05 259.1	121.675 289.4

FOR USE BY 71 FTW
ACFT ONLY

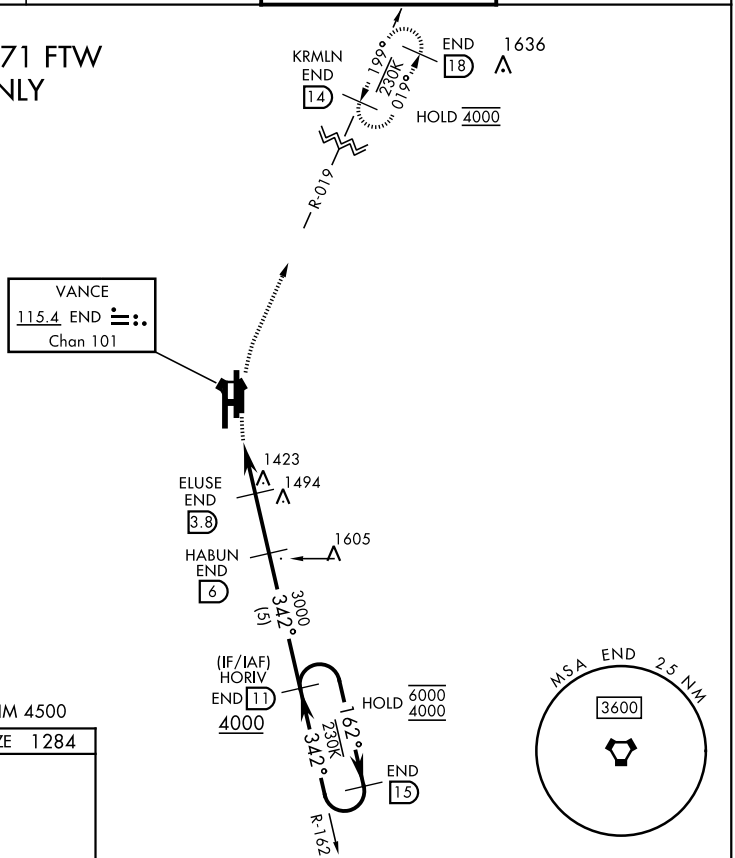

EMERG SAFE ALT 100 NM 4500

ELEV 1307 | TDZE 1284

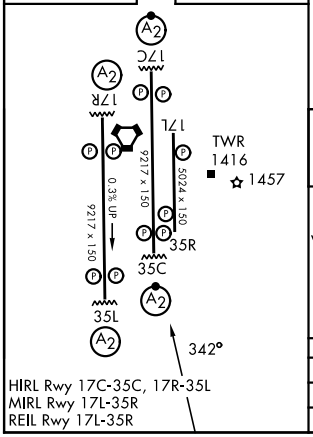

HIRL Rwy 17C-35C, 17R-35L
MIRL Rwy 17L-35R
REIL Rwy 17L-35R

CATEGORY	A	B	C	D
S-35R	1720-1⅜ 436	(500-1⅜)	NA	
CIRCLING	1760-1⅜ 453	(500-1⅜)	NA	

ENID, OKLAHOMA 36°20′N-97°55′W VANCE AFB (KEND)

Orig 24MAR22

VOR/DME RWY 35R

SC-1, 19 FEB 2026 to 19 MAR 2026