WRIGHTSTOWN, NEW JERSEY

VOR/DME or TACAN RWY 6

MC GUIRE FLD,
(JOINT BASE MC GUIRE DIX LAKEHURST) (KWRI)

[USAF]

VORTAC GXU	APCH CRS	Rwy ldg 11,009
110.6 Chan 43	044°	TDZE 131 / Arpt Elev 141

RADAR required when R-5001 and/or R-5002 is active.

* When ALS inop, increase CAT AB RVR to 55 and vis to 1 mile, CAT CDE vis to 1⅜ miles.

** Circling NA SE of RWY 24 and E of RWY 36 when R-5001 A/B active.

ALSF-2

MISSED APPROACH: Climb to 2000 via GXU VORTAC R-063 to CUGON, expect further clearance from ATC.

ATIS	MC GUIRE APP CON/DEP CON	TOWER	GND CON	PAR
110.6 270.1	126.475 363.8	118.65 255.6	121.8 275.8	

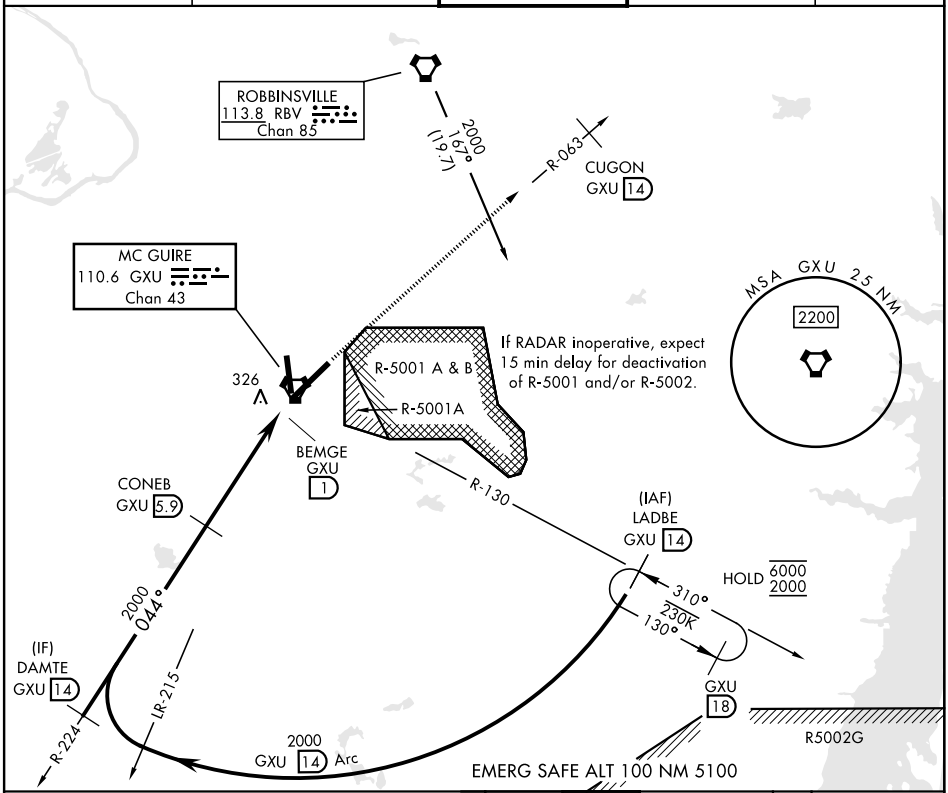

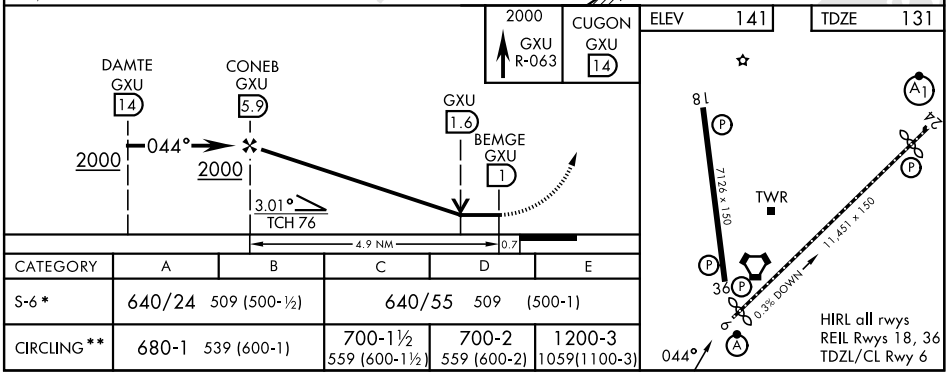

CATEGORY	A	B	C	D	E
S-6 *	640/24 509 (500-½)		640/55 509 (500-1)		
CIRCLING **	680-1 539 (600-1)		700-1½ 559 (600-1½)	700-2 559 (600-2)	1200-3 1059(1100-3)

NE-2, 19 FEB 2026 to 19 MAR 2026