LOC/DME I-UYJ	APP CRS	Rwy Ldg 11245
111.9	273°	TDZE 653
Chan 56		Apt Elev 680

ILS RWY 27C (SA CAT I)
CHICAGO O'HARE INTL (ORD)

From VOGLR: RNAV 1-GPS required. Aircraft not GPS equipped - RADAR required for procedure entry. DME or RADAR required.

Simultaneous approach authorized. Requires specific OPSPEC, MSPEC, or LOA approval.

ALSF-2

MISSED APPROACH: Climb to 1100 then climbing right turn to 4000 on heading 290° and CGT R-322 to UKUNE INT/CGT 48 DME and hold.

D-ATIS	CHICAGO APP CON	O'HARE TOWER	GND CON		CLNC DEL	CPDLC
135.4 282.225	119.0 292.125	121.15 348.0	124.125 (TWR NORTH) 118.05 (TWR SOUTH) 226.675 (ALL TWRS)	(TWR CENTER) 121.75 (OBND) 121.9 (IBND)	121.6	

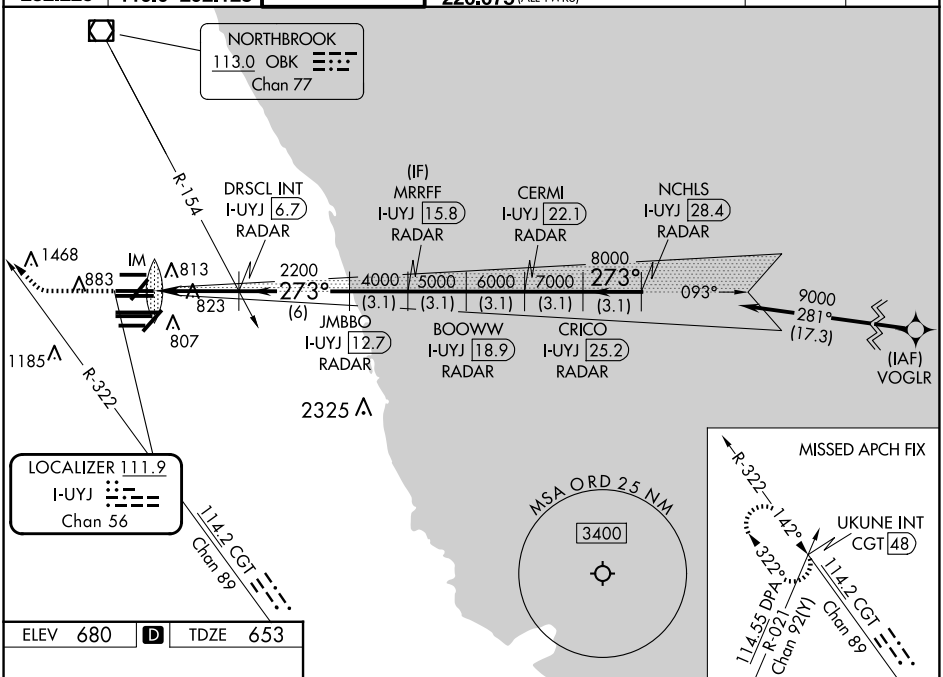

ELEV 680	D	TDZE 653

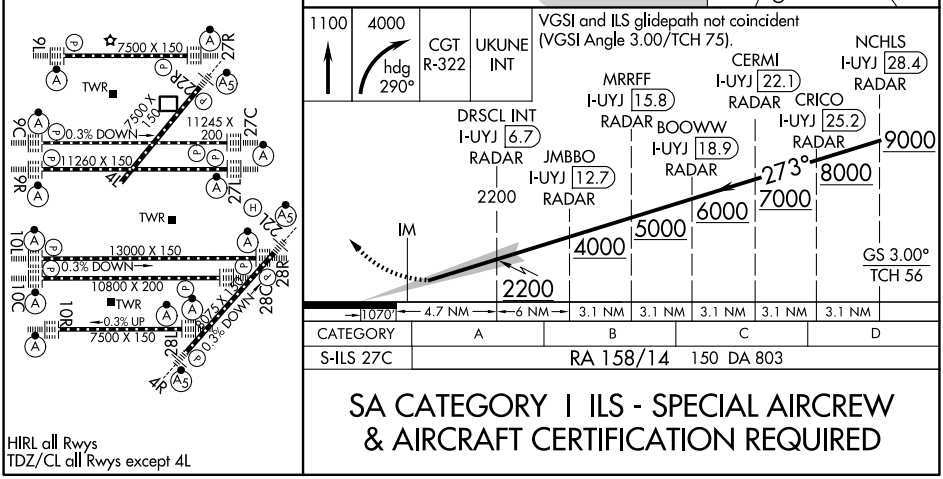

CATEGORY	A	B	C	D
S-ILS 27C	RA 158/14 150 DA 803			

HIRL all Rwys
TDZ/CL all Rwys except 4L

SA CATEGORY I ILS - SPECIAL AIRCREW & AIRCRAFT CERTIFICATION REQUIRED

EC-3, 19 FEB 2026 to 19 MAR 2026
EC-3, 19 FEB 2026 to 19 MAR 2026