ILS or LOC RWY 4R
CHICAGO O'HARE INTL (ORD)

LOC I-FJU	APP CRS	Rwy Ldg	8075
110.1	045°	TDZE	661
		Apt Elev	680

RADAR required for procedure entry.

MALSR

MISSED APPROACH: Climb to 1200 then climbing right turn to 4000 on heading 060° and OBK VOR/DME R-134 to LAIRD INT/OBK 21.4 DME and hold.

D-ATIS	CHICAGO APP CON	O'HARE TOWER	GND CON	(TWR CENTER)	CLNC DEL	CPDLC
135.4 282.225	119.0 292.125	120.75 348.0	124.125 (TWR NORTH) 118.05 (TWR SOUTH) 226.675 (ALL TWRS)	121.75 (OBND) 121.9 (IBND)	121.6	

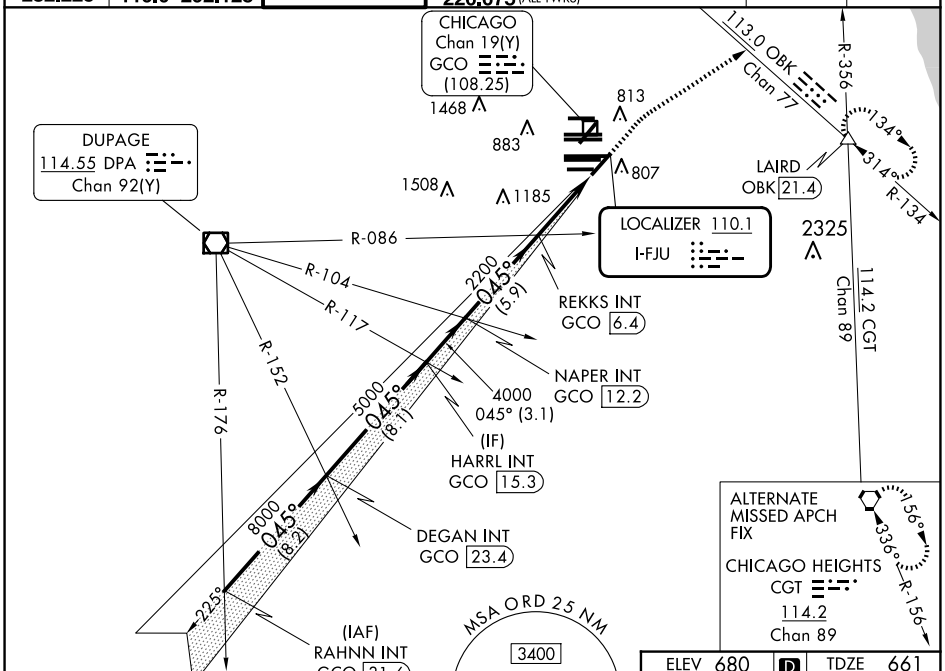

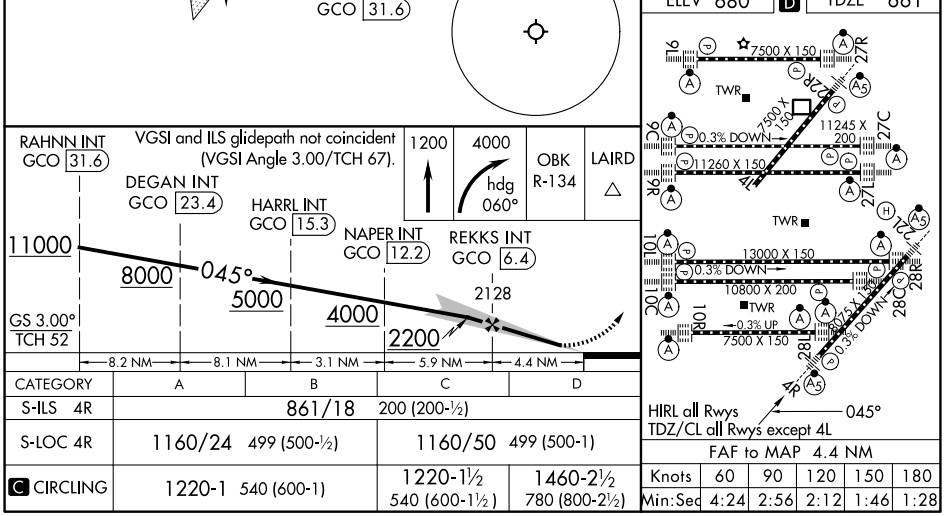

CATEGORY	A	B	C	D
S-ILS 4R	861/18 200 (200-½)			
S-LOC 4R	1160/24 499 (500-½)		1160/50 499 (500-1)	
C CIRCLING	1220-1 540 (600-1)		1220-1½ 540 (600-1½)	1460-2½ 780 (800-2½)

FAF to MAP 4.4 NM

Knots	60	90	120	150	180
Min:Sec	4:24	2:56	2:12	1:46	1:28

EC-3, 19 FEB 2026 to 19 MAR 2026