KEY WEST, FLORIDA

COPTER TACAN W RWY 4

TACAN NQX Chan 78	APCH CRS 044°	Rwy ldg 7001 TDZE 4 Arpt Elev 6

[USN] KEY WEST NAS (BOCA CHICA FLD) (KNQX)

RADAR required

MISSED APPROACH: Climb to 1600 via NQX TACAN R-224 to NQX, then via NQX R-094 to CANIN and hold

ATIS ★	NAVY KEY WEST APP CON	NAVY KEY WEST TOWER ★	GND CON	CLNC DEL	ASR/PAR
307.025	124.025 313.7	118.575 361.25	121.7 336.45	121.2 357.4	

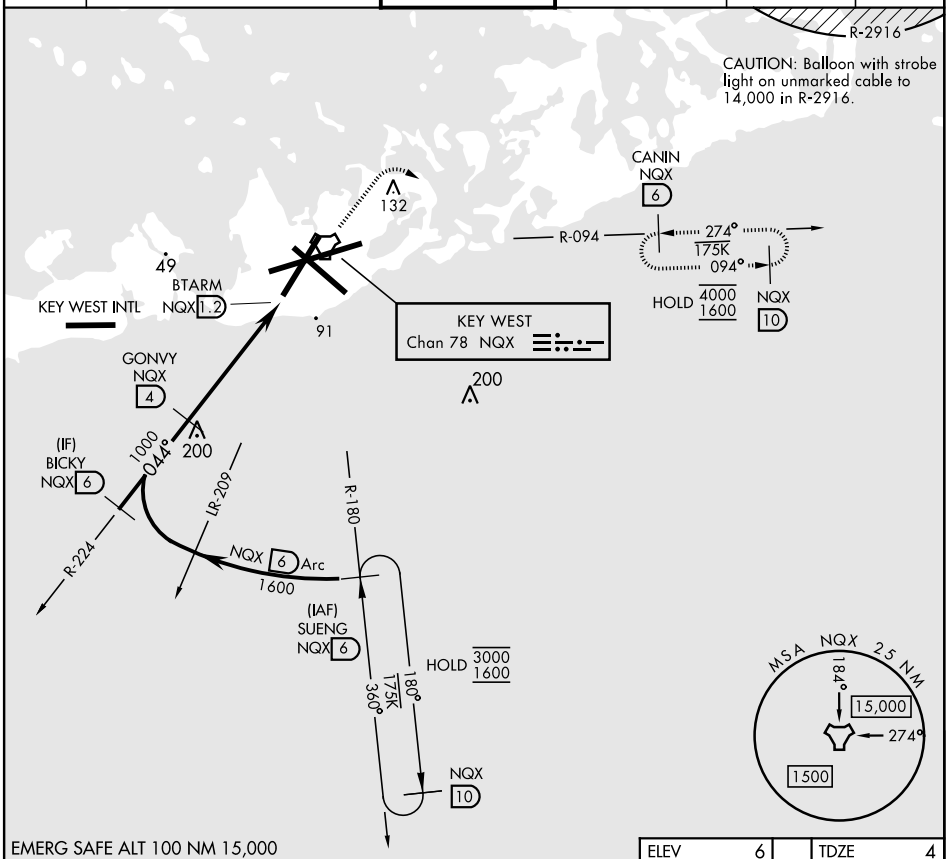

CATEGORY	COPTER		
S-4	360-1	356	(400-1)
C CIRCLING	440-1	434	(500-1)

SE-3, 19 FEB 2026 to 19 MAR 2026
SE-3, 19 FEB 2026 to 19 MAR 2026