MIDLAND, TEXAS

HI-VOR or TACAN RWY 16R

VORTAC MAF	APCH CRS	Rwy ldg	9501
112.6	183°	TDZE	2872
Chan 73		Arpt Elev	2872

[USAF] MIDLAND INTL AIR AND SPACE PORT (KMAF)

DME required

* Circling Rwy 16L not authorized at night.

MISSED APPROACH: Climb to 3500 then climbing left turn to 4800 on MAF VORTAC R-117 to DERIC/MAF 19 DME and hold.

ATIS ★	APP CON ★	TOWER ★	GND CON	CLNC DEL	UNICOM
126.8 235.975	124.6 290.4	118.7(CTAF)L 273.45	121.9 348.6	118.05 317.65	122.95

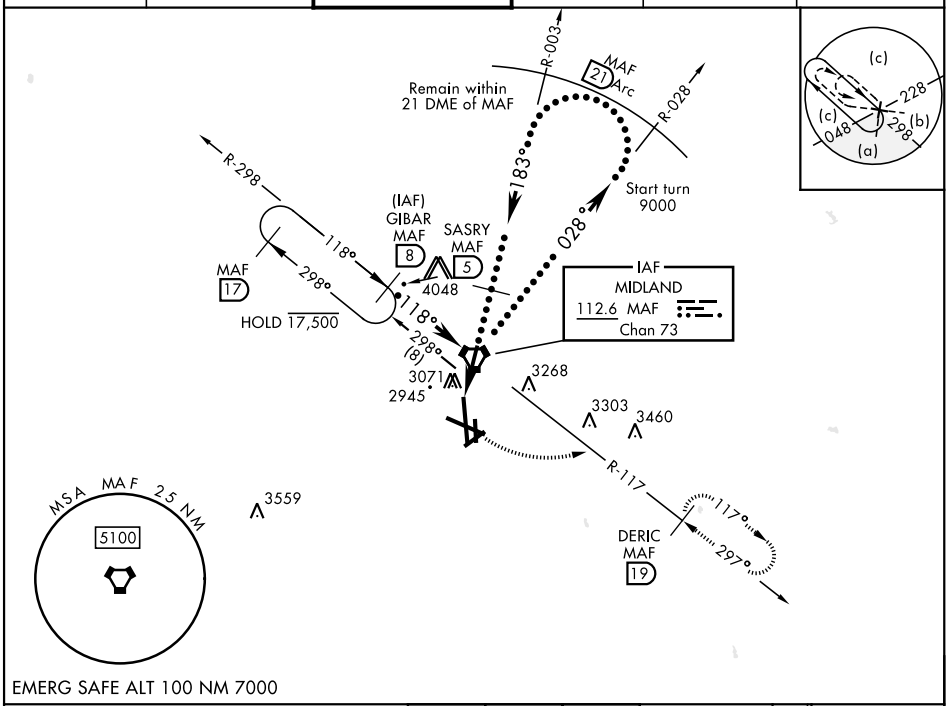

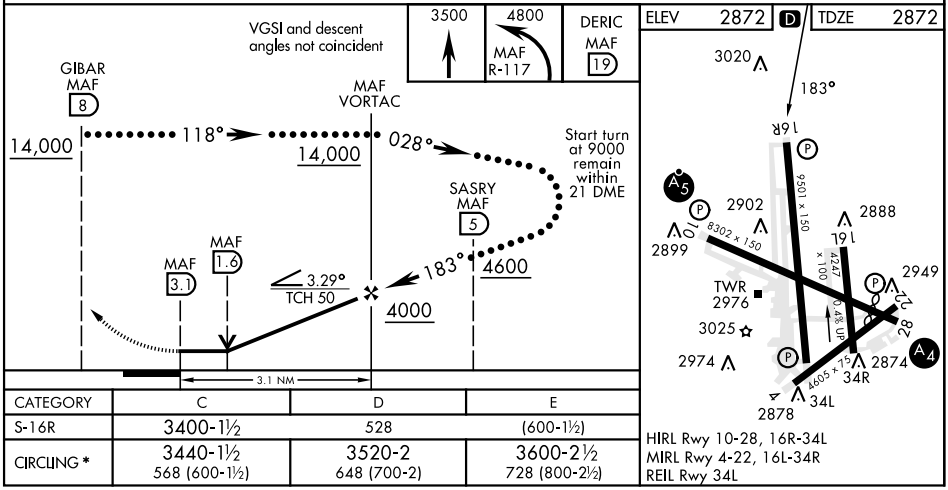

CATEGORY	C	D	E
S-16R	3400-1½	528	(600-1½)
CIRCLING *	3440-1½ 568 (600-1½)	3520-2 648 (700-2)	3600-2½ 728 (800-2½)

SC-3, 19 FEB 2026 to 19 MAR 2026
SC-3, 19 FEB 2026 to 19 MAR 2026