OKLAHOMA CITY, OKLAHOMA

HI-TACAN Y RWY 36

TACAN TIK Chan 105	APCH CRS 359°	Rwy ldg 11,100 TDZE 1291 Arpt Elev 1291	[USAF]	TINKER AFB (KTIK)

* When ALS inop, increase CAT CDE vis by ½ mile.
** CAT E circling not authorized in sector S of Rwy 13-31. Circling not authorized to Rwy 18.

ALSF-1

MISSED APPROACH: Climb to 4000 on TIK TACAN R-356 to CAROO and hold.

ATIS★	OKE CITY APP CON	TOWER	GND CON	CLNC DEL	ASR
270.1	120.45 288.325	124.45 251.05	121.8 275.8	119.7 335.8	

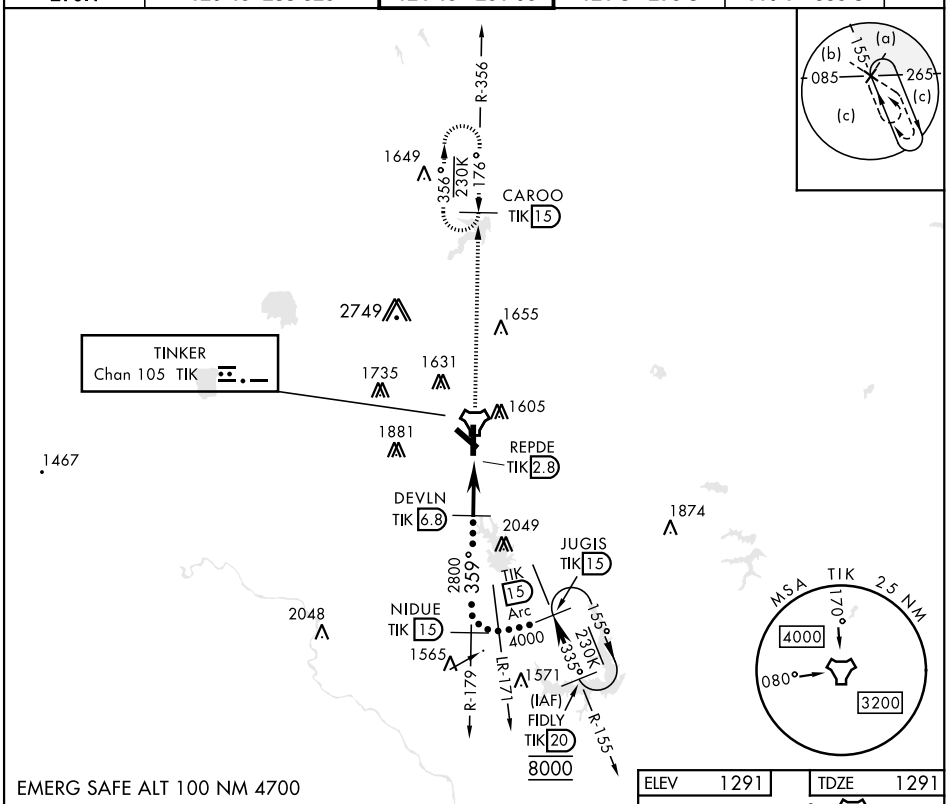

EMERG SAFE ALT 100 NM 4700

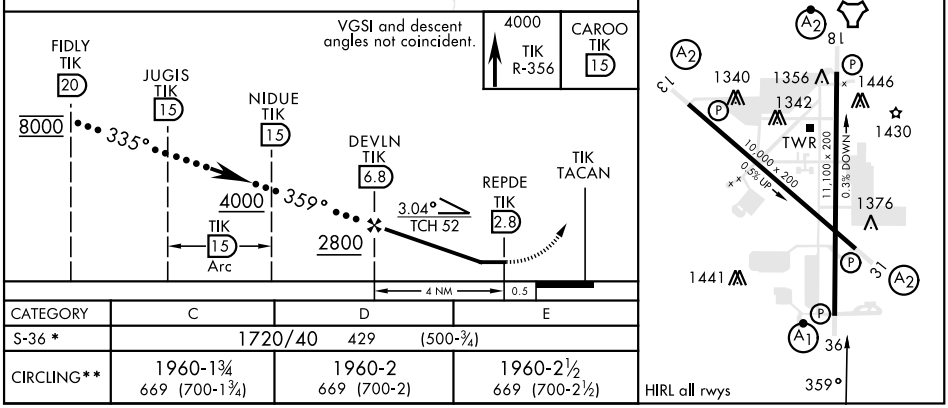

CATEGORY	C	D	E
S-36 *	1720/40 429 (500-¾)		
CIRCLING**	1960-1¾ 669 (700-1¾)	1960-2 669 (700-2)	1960-2½ 669 (700-2½)

OKLAHOMA CITY, OKLAHOMA 35° 25′N-97° 23′W TINKER AFB (KTIK)

Amdt 4 13JUN24

HI-TACAN Y RWY 36

SC-1, 19 FEB 2026 to 19 MAR 2026