PALMDALE, CALIFORNIA

HI-TACAN Y RWY 25

TACAN PMD Chan 102(Y)	APCH CRS 265°	Rwy ldg 12,002 TDZE 2503 Arpt Elev 2543	[USAF]	PALMDALE USAF PLANT 42 (KPMD)

* Circling not authorized S of Rwy 4 and 25.

MISSED APPROACH: Climb to 3000 then climbing right turn to 6000 on heading 318° and on PMD VORTAC R-298 to JERID INT/PMD 21.2 DME and hold.

ATIS	JOSHUA APP CON	TOWER ★	GND CON
118.275	124.55 363.0	123.7 (CTAF) 317.6	121.9 317.6

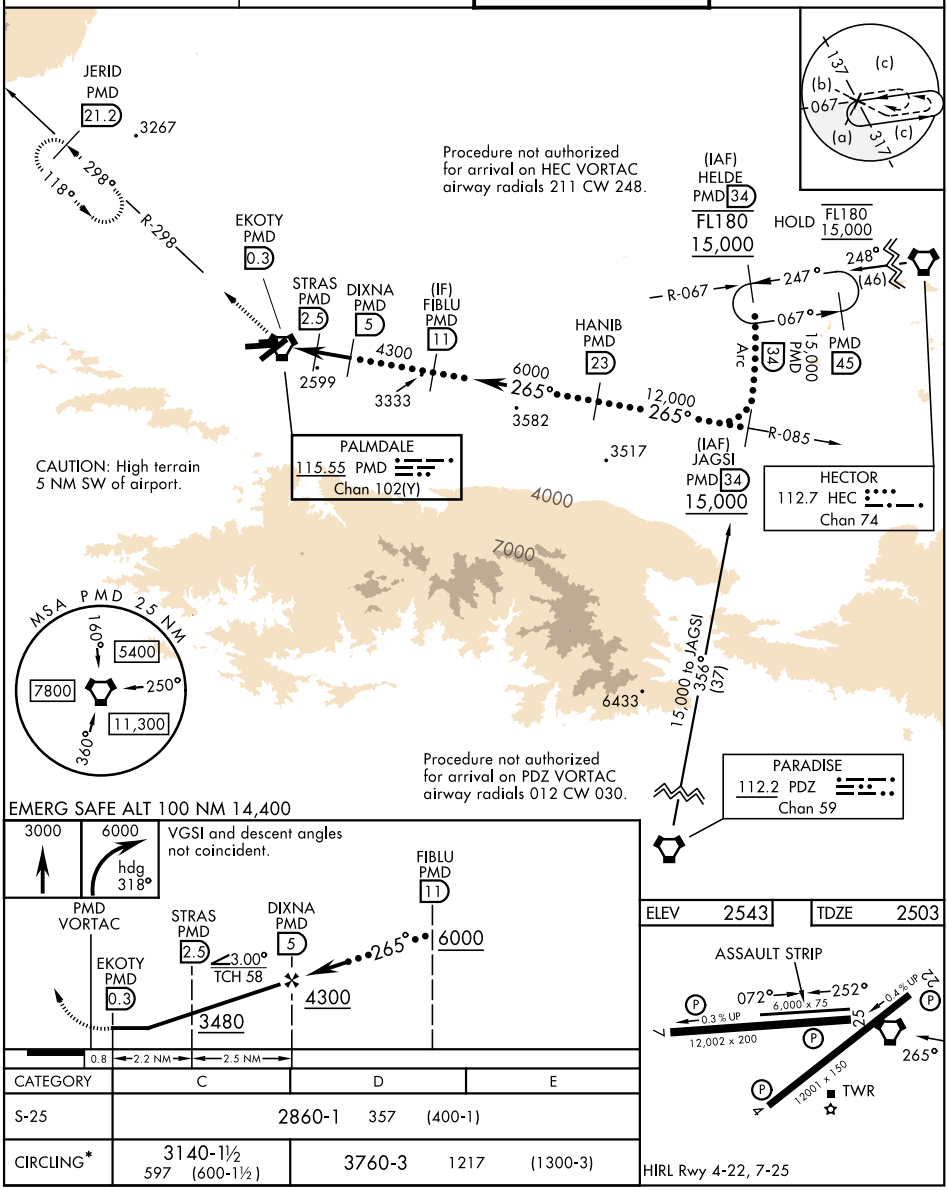

EMERG SAFE ALT 100 NM 14,400

ELEV 2543	TDZE 2503

CATEGORY	C	D	E
S-25	2860-1 357 (400-1)		
CIRCLING*	3140-1½ 597 (600-1½)	3760-3 1217 (1300-3)	

SW-3, 19 FEB 2026 to 19 MAR 2026
SW-3, 19 FEB 2026 to 19 MAR 2026