PANAMA CITY, FLORIDA

HI-TACAN Y RWY 32L

TACAN PAM Chan 64	APCH CRS 334°	Rwy ldg 9134 TDZE 17 Arpt Elev 17	[USAF]	TYNDALL AFB (KPAM)

MISSED APPROACH: Track outbound PAM TACAN R-320 to 3 DME (PIMLE), then turn right to join PAM R-104 to 20 DME (SUSIE) and hold. Maintain 3000.

ATIS ★	APP CON	TOWER ★	GND CON	ASR/PAR
254.4	125.2 392.1 (N abv 5000') 120.825 379.3 (N blw 5000') 124.15 338.35 (S abv 5000') 119.775 317.45 (S blw 5000')	133.95 263.15	121.9 259.3	

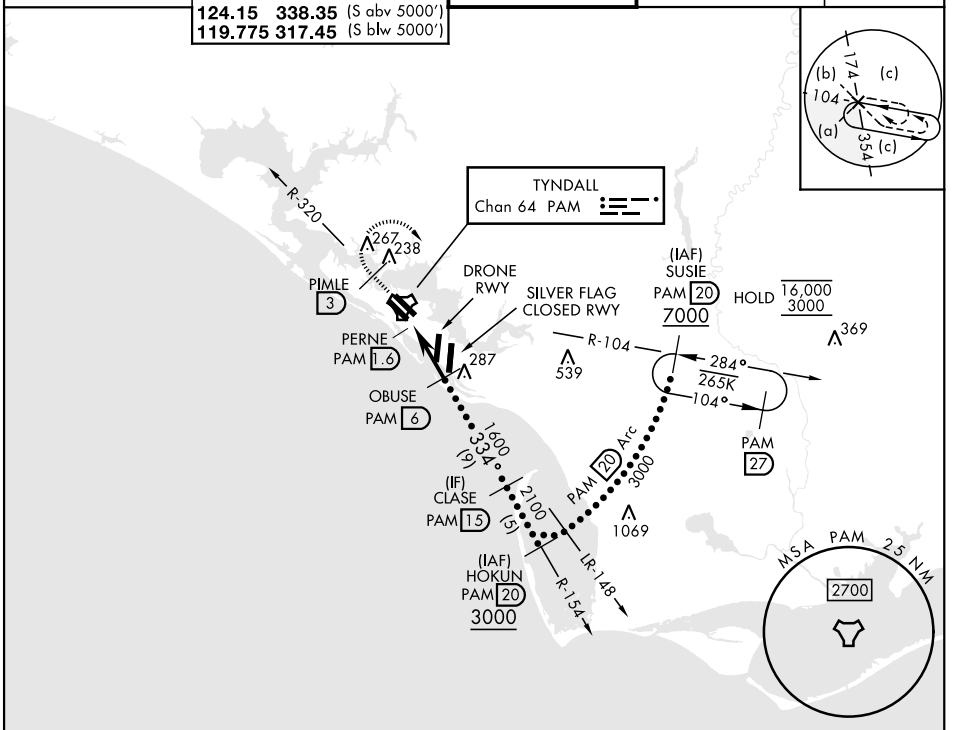

EMERG SAFE ALT 100 NM 3300

3000 PAM R-320	PIMLE PAM 3	PAM R-104	SUSIE PAM 20

VGSI and descent angles not coincident (VGSI Angle 2.50/TCH 41).

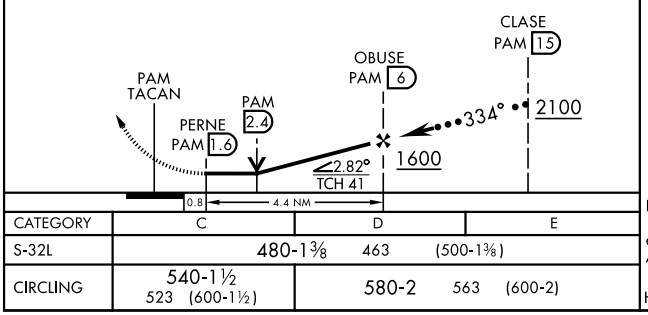

CATEGORY	C	D	E
S-32L	480-1⅜ 463 (500-1⅜)		
CIRCLING	540-1½ 523 (600-1½)	580-2 563 (600-2)	

ELEV 17	TDZE 17

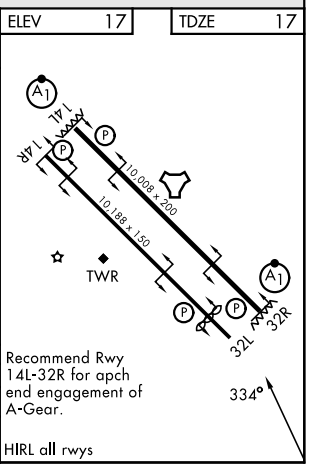

Recommend Rwy 14L-32R for apch end engagement of A-Gear.

HIRL all rwys

SE-3, 19 FEB 2026 to 19 MAR 2026