ILS RWY 20R (SA CAT I)
JOHN WAYNE/ORANGE COUNTY (SNA)

LOC/DME I-SNA	APP CRS	Rwy Ldg	5700
111.75	196°	TDZE	54
Chan 54(Y)		Apt Elev	56

Requires specific OPSPEC, MSPEC, or LOA approval. Procedure NA when tower closed.

MALSR

MISSED APPROACH: Climb to 3000 on I-SNA LOC south course (196°) to MINOE INT/I-SNA 10.9 DME.

D-ATIS	SOCAL APP CON	JOHN WAYNE TOWER★	GND CON	UNICOM
126.0	121.3 263.1	126.8 (CTAF) L 343.625	120.8	122.95

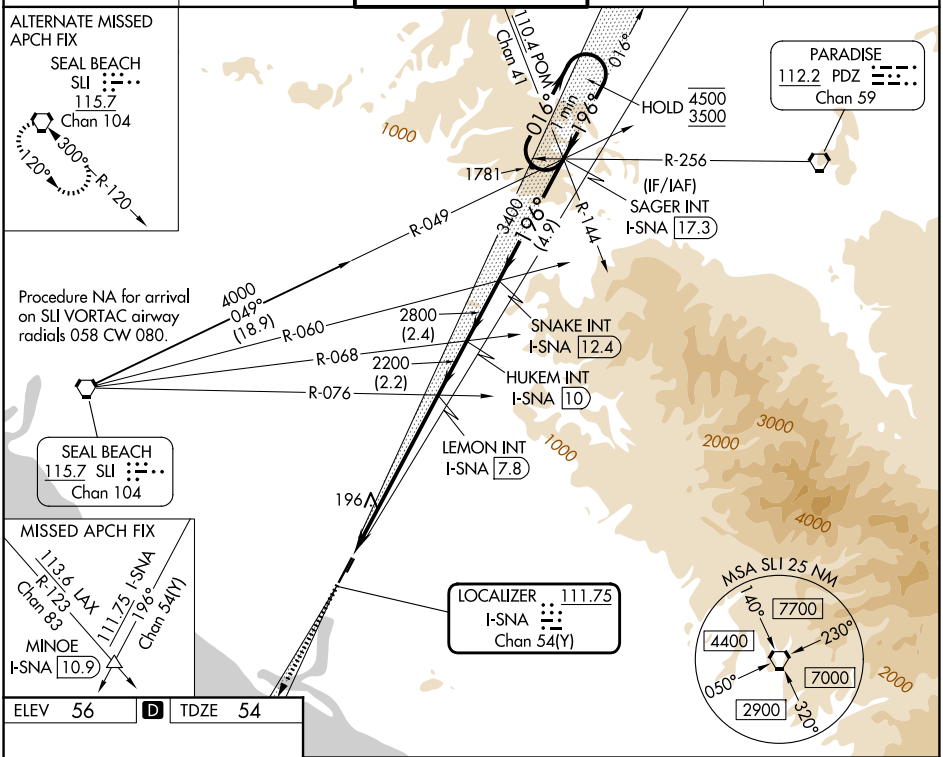

ELEV 56 D TDZE 54

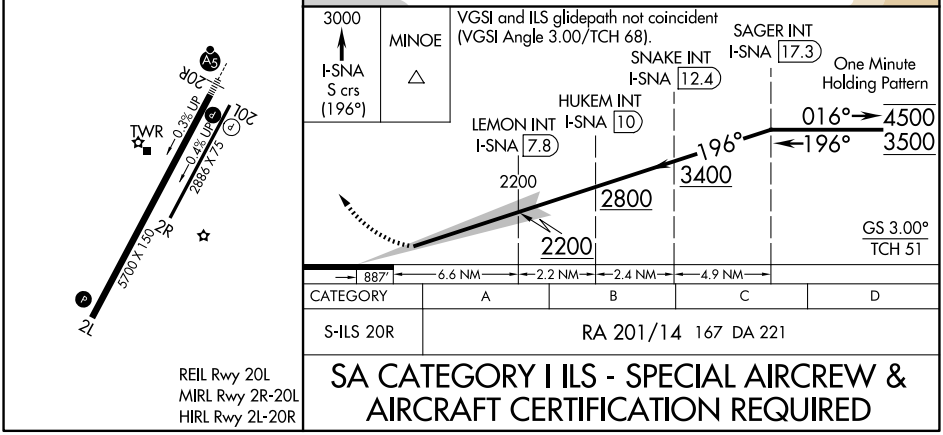

CATEGORY	A	B	C	D
S-ILS 20R	RA 201/14 167 DA 221			

REIL Rwy 20L
MIRL Rwy 2R-20L
HIRL Rwy 2L-20R

SA CATEGORY I ILS - SPECIAL AIRCREW & AIRCRAFT CERTIFICATION REQUIRED

SW-3, 19 FEB 2026 to 19 MAR 2026