| LOC/DME I-GEG | APP CRS | Rwy Ldg | 11002 |
|---|---|---|---|
| 111.1 | 212° | TDZE | 2346 |
| Chan 48 | | Apt Elev | 2385 |

# ILS RWY 21 (SA CAT I)
## SPOKANE INTL (GEG)

DME required.

T Requires specific OPSPEC, MSPEC, or LOA approval.

ALSF-2

MISSED APPROACH: Climb to 4200 on GEG VORTAC R-034 to GEG VORTAC and hold, continue climb-in-hold to 4200.

| ATIS | SPOKANE APP CON | SPOKANE TOWER | GND CON |
|---|---|---|---|
| 124.325 254.375 | 123.75 282.25 (205°-025°)<br>133.35 263.0 (026°-204°) | 118.3 278.3 | 121.9 348.6 |

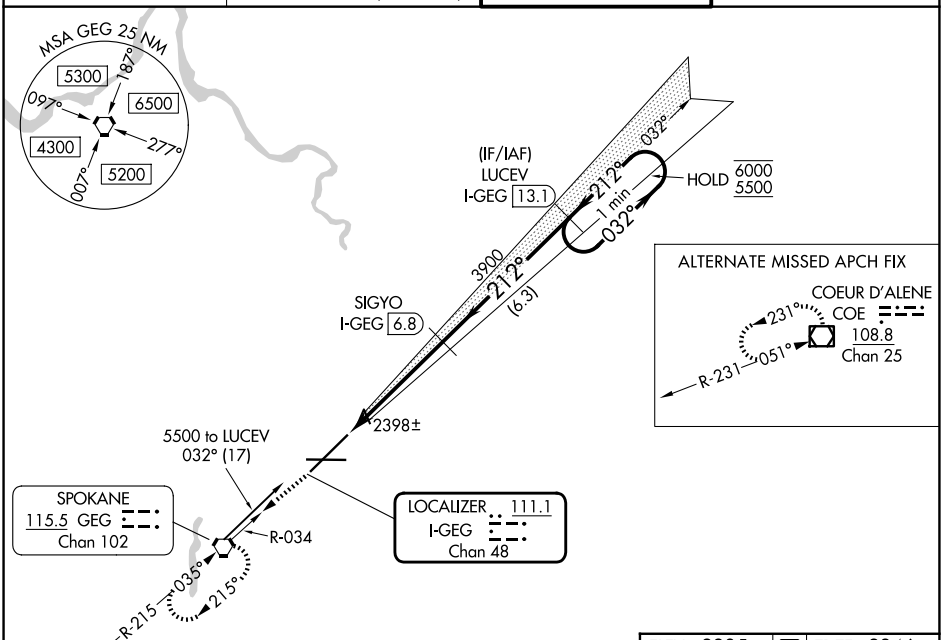


| ELEV 2385 | D | TDZE 2346 |
|---|---|---|

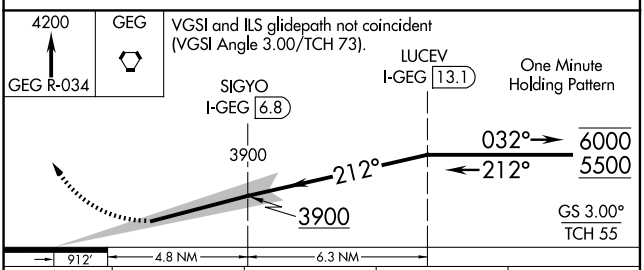


| CATEGORY | A | B | C | D |
|---|---|---|---|---|
| S-ILS 21 | RA 197/14 150 DA 2496 | | | |

**SA CATEGORY I ILS - SPECIAL AIRCREW & AIRCRAFT CERTIFICATION REQUIRED**

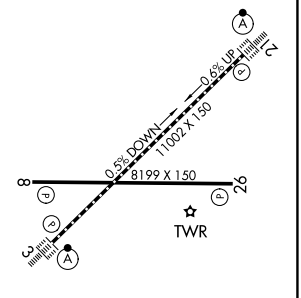


TDZL/RCLS Rwys 3 and 21
REIL Rwys 8 and 26
HIRL Rwy 3-21
MIRL Rwy 8-26




NW-1, 19 FEB 2026 to 19 MAR 2026