ARRIVAL ROUTE DESCRIPTION

PENDLETON TRANSITION (PDT.WHYTE7): From over PDT VORTAC on PDT R-282 and OLM R-095 to WHYTE. Thence. . . .
YAKIMA TRANSITION (YKM.WHYTE7): From over YKM VORTAC on YKM R-250 to WHYTE. Thence. . . .

. . . .From over WHYTE on OLM R-095 to WEBIM, then on OLM R-095 to ALDER. Thence. . . .

RUNWAY 34: Expect ILS or LOC RWY 34 or ILS RWY 34 (CAT II) approach.

RUNWAY 16: On OLM R-095 to OLM VORTAC, then on OLM R-015 to STEIL, expect ILS or LOC Z RWY 16 or TACAN RWY 16 approach.

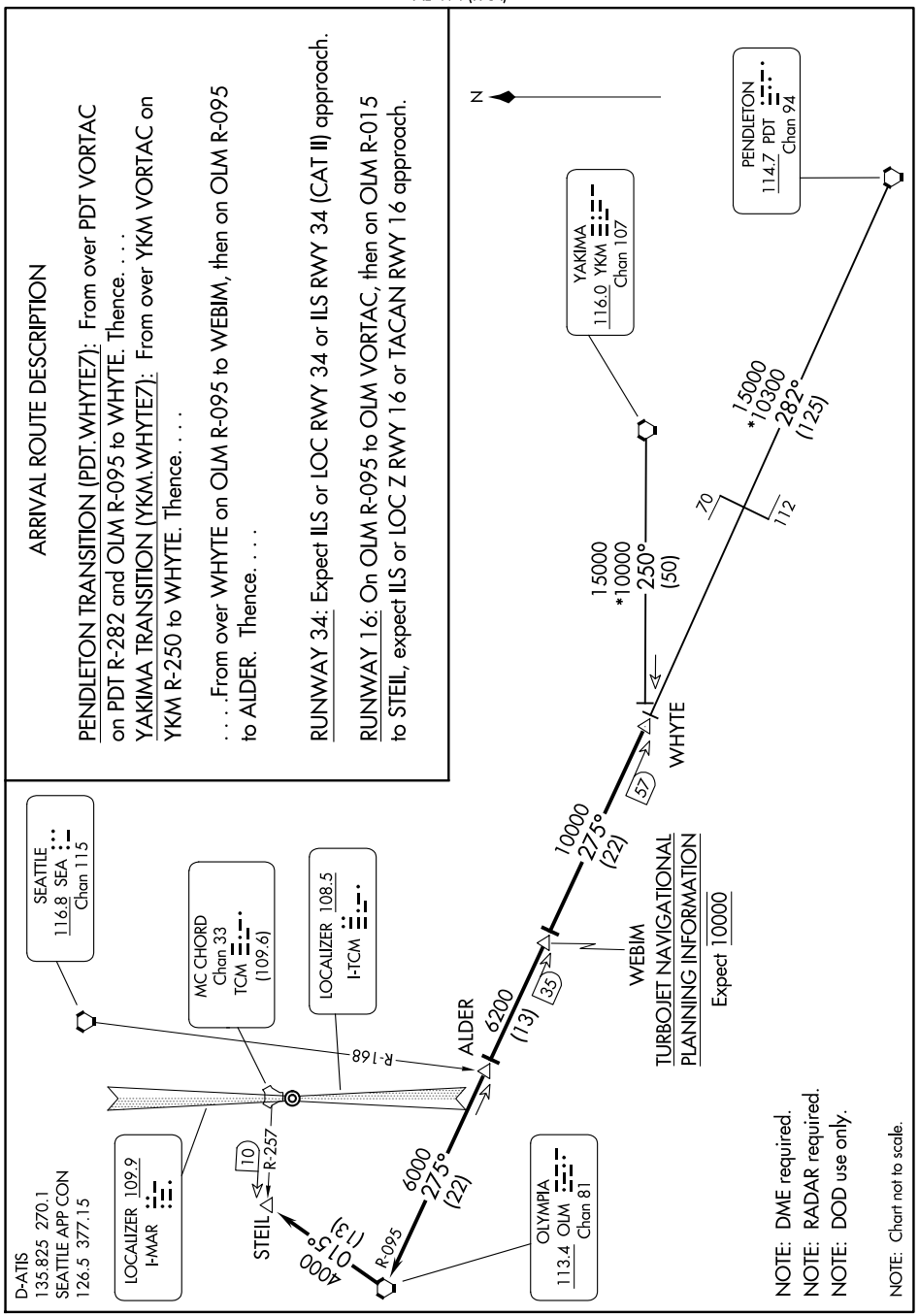

NW-1, 19 FEB 2026 to 19 MAR 2026