| WAAS CH 77825 W04A | APP CRS 044° | Rwy Ldg 6001<br>TDZE 279<br>Apt Elev 279 |
|---|---|---|

# RNAV (GPS) RWY 4
## WALNUT RIDGE RGNL (ARG)

RNP APCH - GPS.

For uncompensated Baro-VNAV systems, LNAV/VNAV NA below -15°C or above 54°C. For inop ALS, increase LNAV Cat C/D visibility to 1⅛ SM. Inop table does not apply to LPV and LNAV/VNAV all Cats.

MALSF

MISSED APPROACH: Climb to 2700 direct ESEGE and hold.

| AWOS-3PT | MEMPHIS CENTER | UNICOM |
|---|---|---|
| 126.525 | 120.075 289.4 | 122.8 (CTAF) L |

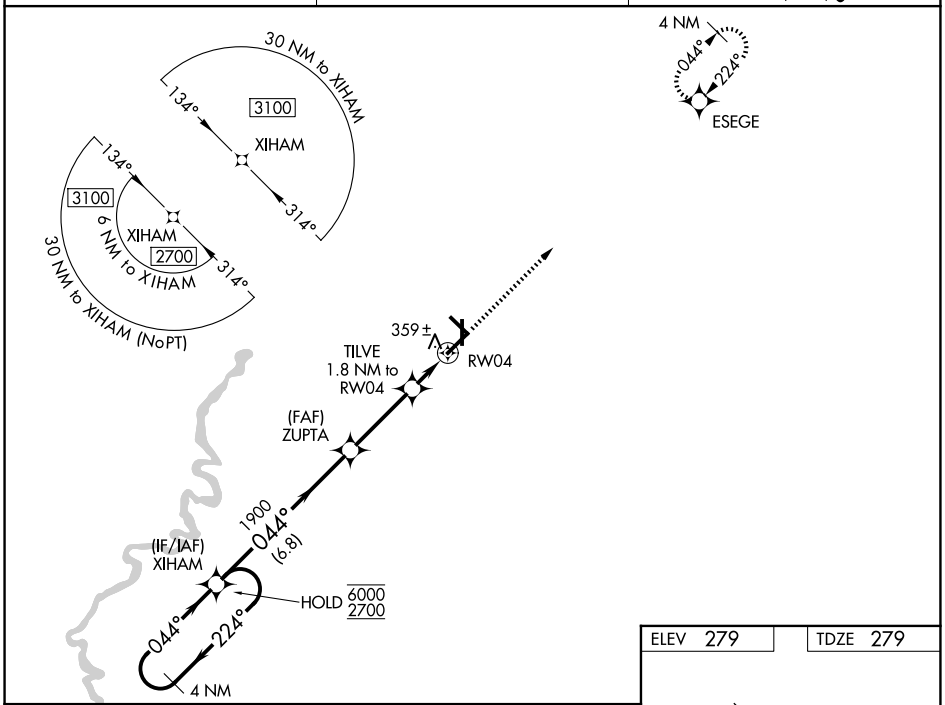


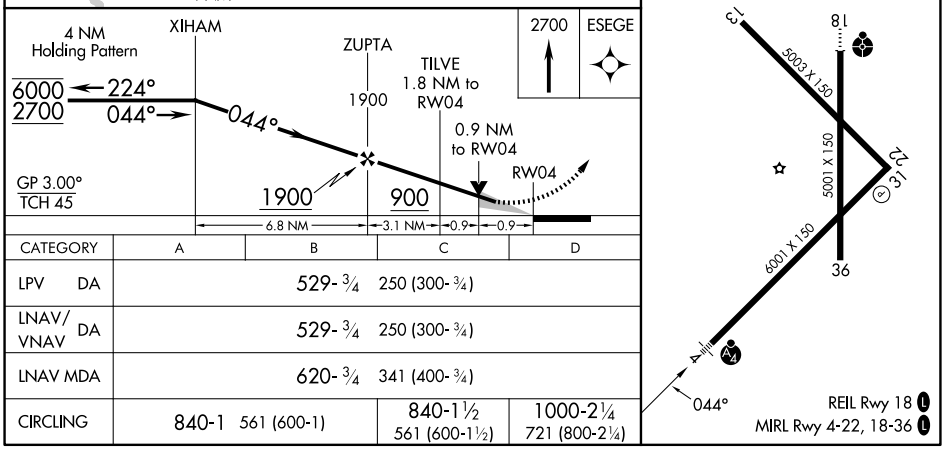


| CATEGORY | A | B | C | D |
|---|---|---|---|---|
| LPV DA | 529- ¾ 250 (300- ¾) | | | |
| LNAV/VNAV DA | 529- ¾ 250 (300- ¾) | | | |
| LNAV MDA | 620- ¾ 341 (400- ¾) | | | |
| CIRCLING | 840-1 561 (600-1) | | 840-1½ 561 (600-1½) | 1000-2¼ 721 (800-2¼) |




SC-1, 19 FEB 2026 to 19 MAR 2026