ILS or LOC RWY 35
WATERTOWN RGNL (ATY)

LOC/DME I-ATY	APP CRS	Rwy Ldg	6893
111.9	354°	TDZE	1745
Chan 56		Apt Elev	1749

RNAV 1-GPS or RADAR required for procedure entry. DME required.

MALSR

MISSED APPROACH: Climb to 3600 then climbing left turn to 4500 on heading 275° and ABR R-109 to WICKA/ABR 43.3 DME and hold.

ASOS	MINNEAPOLIS CENTER	UNICOM
126.625	128.5 306.2	123.05 (CTAF) L

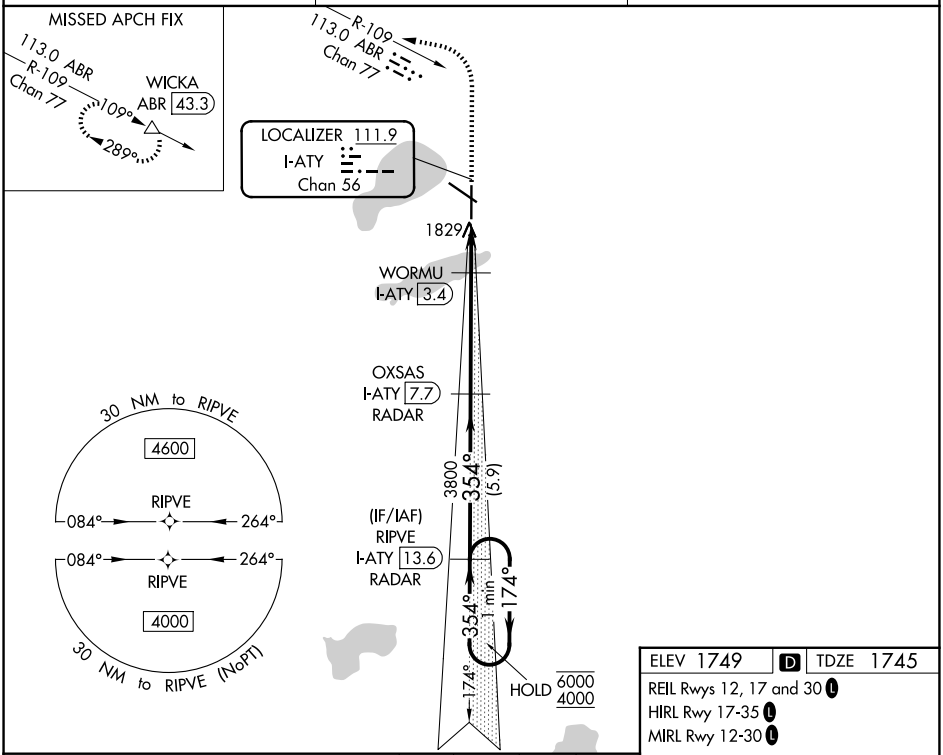

ELEV 1749	D	TDZE 1745

REIL Rwys 12, 17 and 30 L
HIRL Rwy 17-35 L
MIRL Rwy 12-30 L

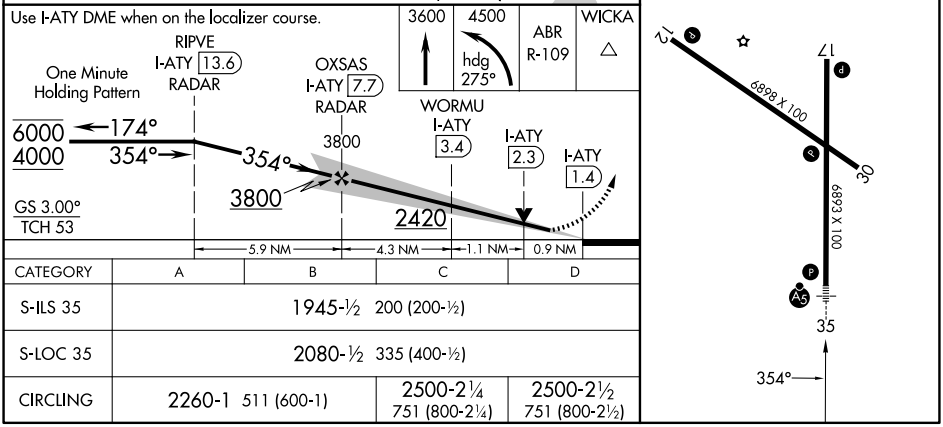

CATEGORY	A	B	C	D
S-ILS 35	1945-½ 200 (200-½)			
S-LOC 35	2080-½ 335 (400-½)			
CIRCLING	2260-1 511 (600-1)		2500-2¼ 751 (800-2¼)	2500-2½ 751 (800-2½)

NC-1, 19 FEB 2026 to 19 MAR 2026