WAAS CH 87039 W15A	APP CRS 159°	Rwy Ldg 5221 TDZE 6319 Apt Elev 6349

RNAV (GPS) RWY 15
SANTA FE RGNL (SAF)

For uncompensated Baro-VNAV systems, LNAV/VNAV NA below -18°C (0°F) or above 47°C (117°F). DME/DME RNP-0.3 NA.

MISSED APPROACH: Climb to 10300 direct LACRO and hold, continue climb-in-hold to 10300.

ATIS	ALBUQUERQUE CENTER	SANTA FE TOWER ★	GND CON	UNICOM
128.55	132.8 346.35	119.5 (CTAF) L 239.3	121.7	122.95

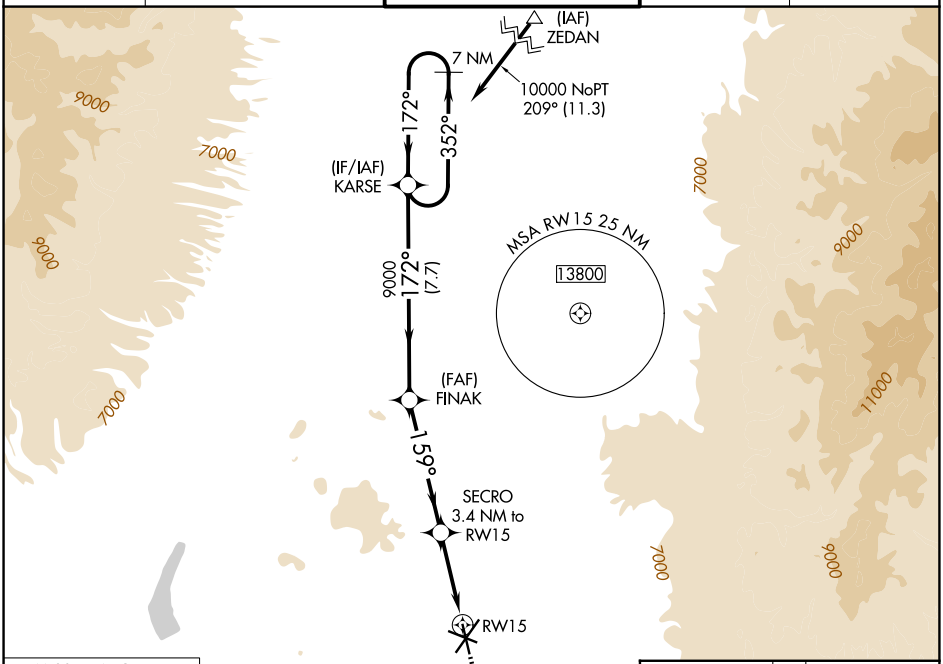

Procedure NA for arrivals at SAF VORTAC on V62-263 eastbound.

MISSED APCH FIX

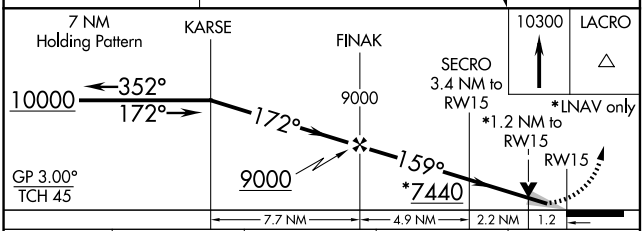

CATEGORY	A	B	C	D
LPV DA	6569-¾ 250 (300-¾)			
LNAV/VNAV DA	6569-¾ 250 (300-¾)			
LNAV MDA	6740-1 421 (400-1)		6740-1¼ 421 (400-1¼)	
CIRCLING	6800-1 451 (500-1)	6920-1 571 (600-1)	7340-3 991 (1000-3)	7660-3 1311 (1400-3)

ELEV 6349 D TDZE 6319

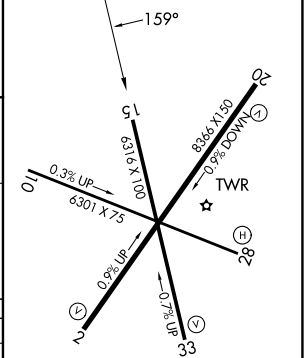

REIL Rwys 10, 15, 20 and 33
MIRL Rwys 2-20 and 15-33 L

SW-1, 19 FEB 2026 to 19 MAR 2026
SW-1, 19 FEB 2026 to 19 MAR 2026