MILTON, FLORIDA

TACAN RWY 23

TACAN NSE Chan 70	APCH CRS 211°	Rwy ldg 6003 TDZE 183 Arpt Elev 199	[USN]	WHITING FLD NAS - NORTH (KNSE)

* Circling not authorized S of Rwys 5 and 32. When circling to Rwy 32 at night, operational VGSI required, remain on or above VGSI GP until thld.

MISSED APPROACH: Climb to 600. Then climbing right turn to 3000. Intercept NSE TACAN R-307 to TROJN and hold. Continue climb in hold. Contact Pensacola APP CON.

ATIS ★	PENSACOLA APP CON	NORTH WHITING TOWER ★	GND CON	CLNC DEL	ASR
290.325	127.35 278.8	121.4 306.925	251.15	257.775	

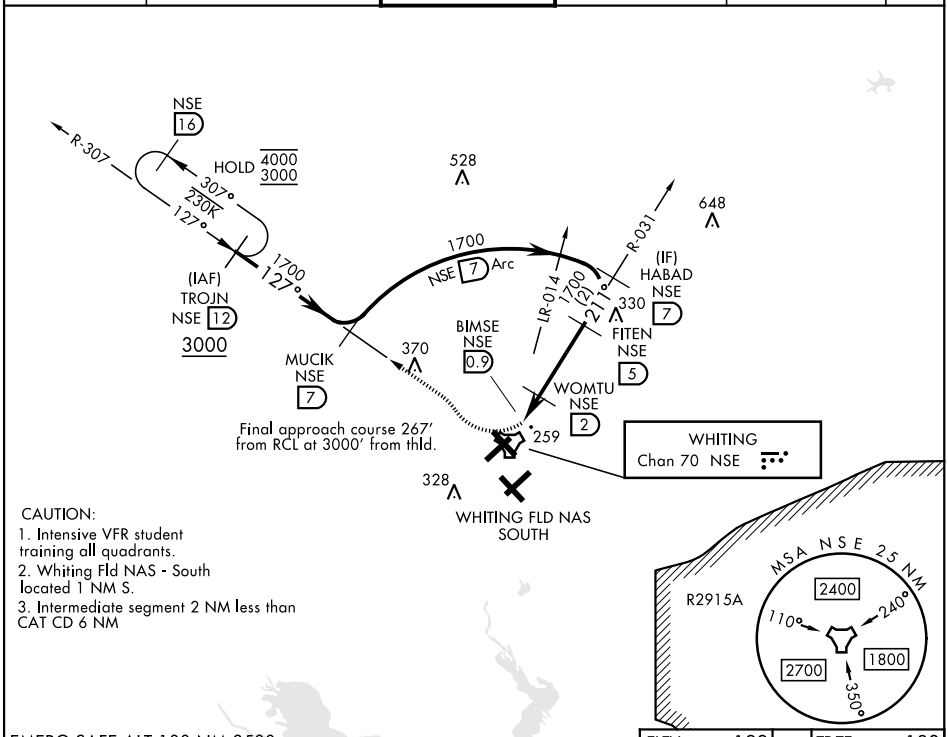

EMERG SAFE ALT 100 NM 3500

ELEV	199	TDZE	183

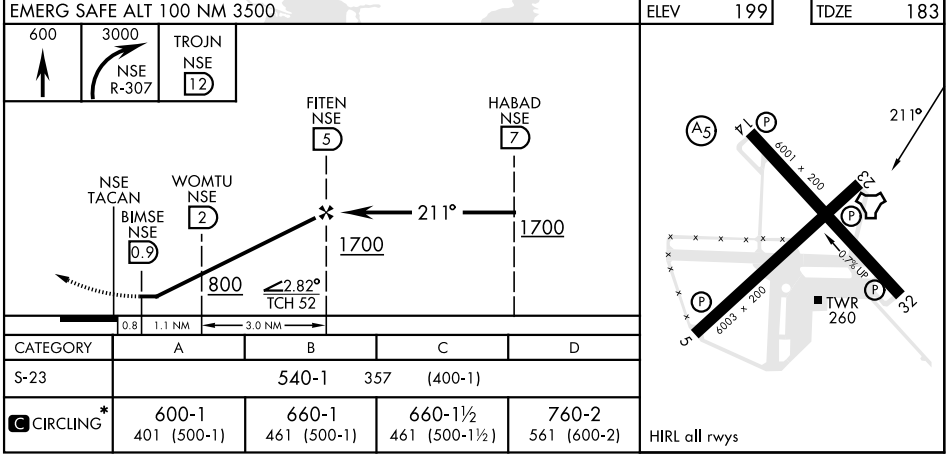

CATEGORY	A	B	C	D
S-23	540-1 357 (400-1)			
C CIRCLING*	600-1 401 (500-1)	660-1 461 (500-1)	660-1½ 461 (500-1½)	760-2 561 (600-2)

SE-3, 19 FEB 2026 to 19 MAR 2026

SE-3, 19 FEB 2026 to 19 MAR 2026