FORT SMITH, ARKANSAS

HI-VOR Y or TACAN Y RWY 8

VORTAC FSM	APCH CRS	Rwy ldg	9317
110.4	053°	TDZE	469
Chan 41		Arpt Elev	469

[USAF] FORT SMITH RGNL (EBBING FLD ANGB) (KFSM)

DME required

T *Circling not authorized for CAT E NW of Rwy 8 and 20. Circling to Rwy 20 and Rwy 26 not authorized at night.

MALSR A5

MISSED APPROACH: Climb to 4000 direct FSM VORTAC and on R-036 to FIGGS (FSM R-036/10 DME) and hold.

ATIS	RAZORBACK APP CON ★		TOWER ★	GND CON	CLNC DEL	ASR
124.775	120.9	343.75	118.3 (CTAF) L 323.175	121.9 275.8	133.85 278.3	

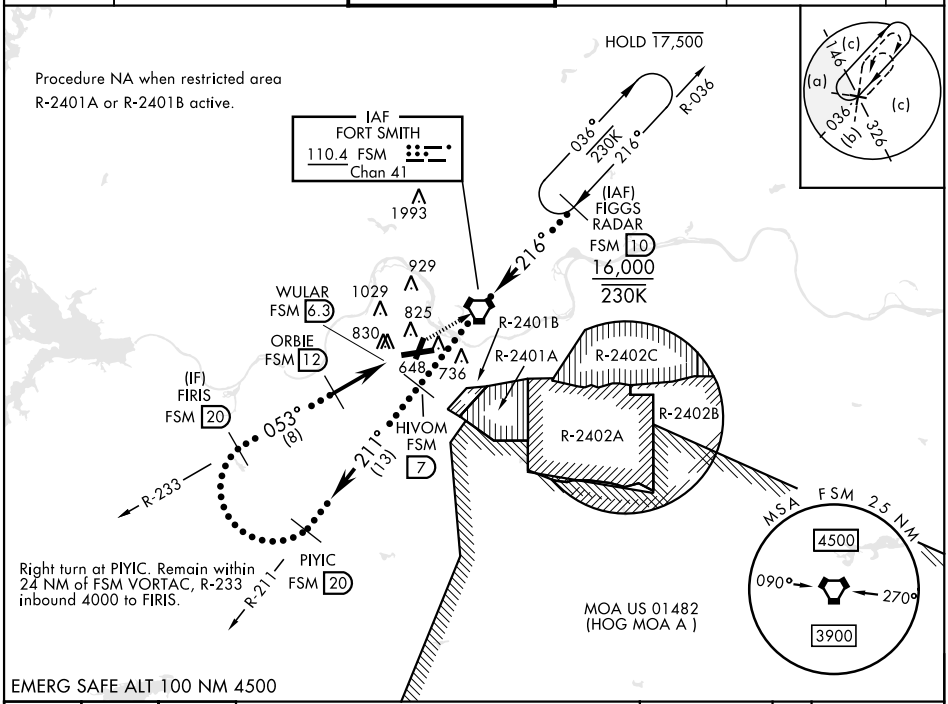

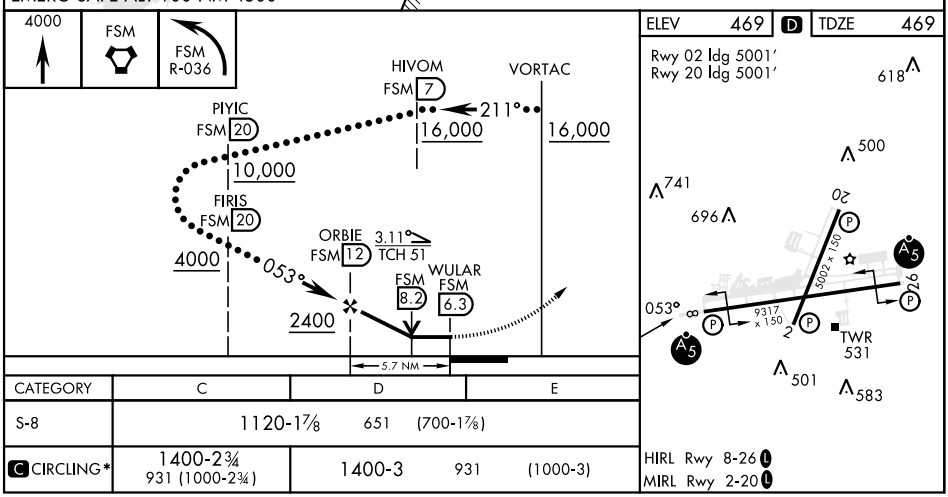

CATEGORY	C	D	E
S-8	1120-1⅞ 651 (700-1⅞)		
C CIRCLING*	1400-2¾ 931 (1000-2¾)	1400-3 931 (1000-3)	

FORT SMITH, ARKANSAS 35°20′N-94°22′W FORT SMITH RGNL (EBBING FLD ANGB) (KFSM)

Amdt 7C 21MAR24

HI-VOR Y or TACAN Y RWY 8

SC-1, 19 FEB 2026 to 19 MAR 2026