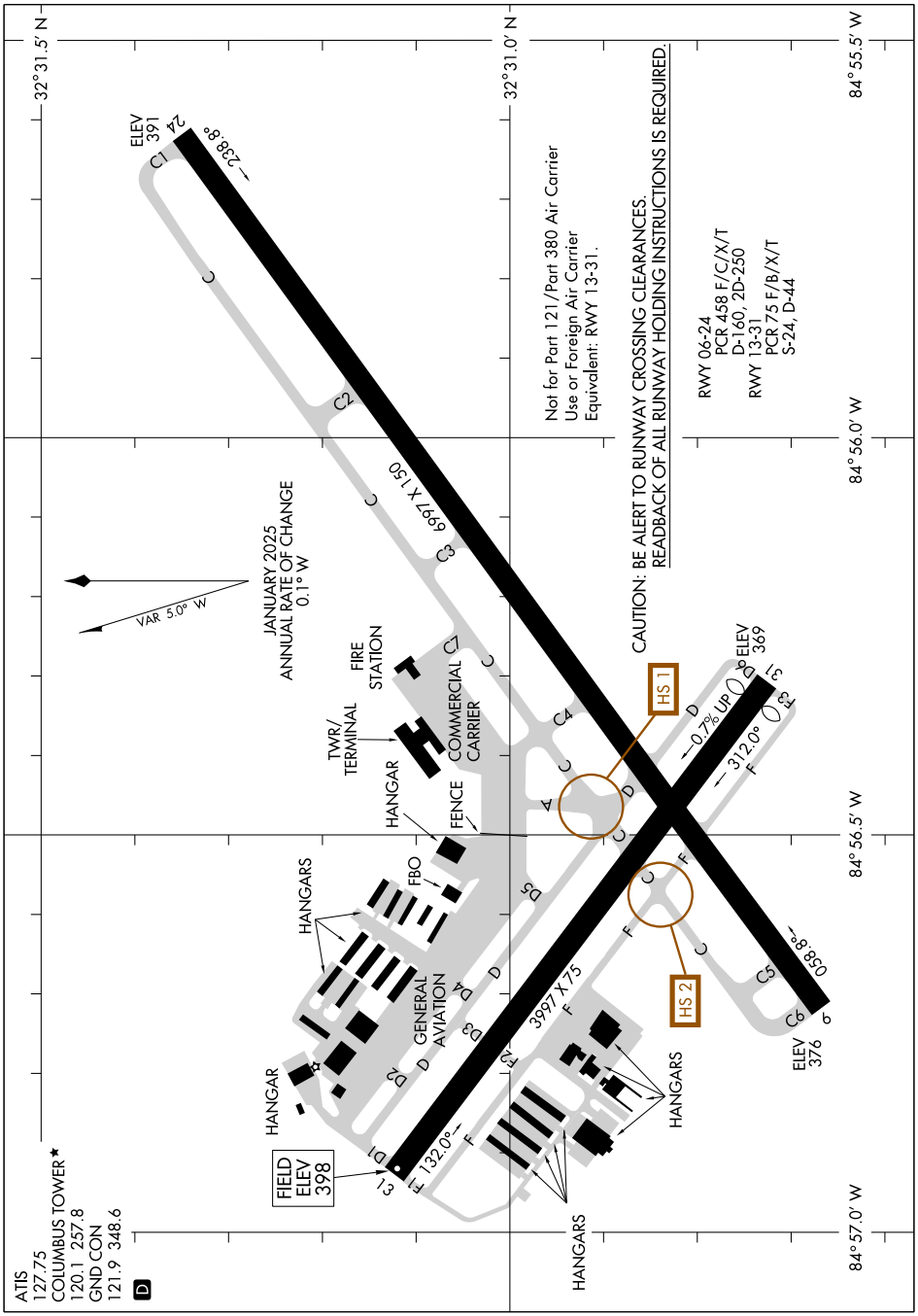
32°31.5' N
32°31.0' N
84°55.5' W
84°56.0' W
84°56.5' W
84°57.0' W
ELEV 391
24
238.8°
C1
C
C2
C3
6997 X 150
JANUARY 2025
ANNUAL RATE OF CHANGE
0.1° W
VAR 5.0° W
FIRE STATION
TWR/ TERMINAL
COMMERCIAL CARRIER
HANGAR
FENCE
C7
C4
A
D
HANGARS
FBO
GENERAL AVIATION
D5
D4
D3
D2
D1
HANGAR
FIELD ELEV 398
13
132.0°
3997 X 75
F3
F
HANGARS
HANGARS
HS 1
HS 2
0.7% UP
312.0°
ELEV 369
D6
31
13
D
F
058.8°
C5
C6
9
ELEV 376
Not for Part 121/Part 380 Air Carrier
Use or Foreign Air Carrier
Equivalent: RWY 13-31.
CAUTION: BE ALERT TO RUNWAY CROSSING CLEARANCES.
READBACK OF ALL RUNWAY HOLDING INSTRUCTIONS IS REQUIRED.
RWY 06-24
PCR 458 F/C/X/T
D-160, 2D-250
RWY 13-31
PCR 75 F/B/X/T
S-24, D-44
ATIS
127.75
COLUMBUS TOWER*
120.1 257.8
GND CON
121.9 348.6
D
SE-4, 19 FEB 2026 to 19 MAR 2026