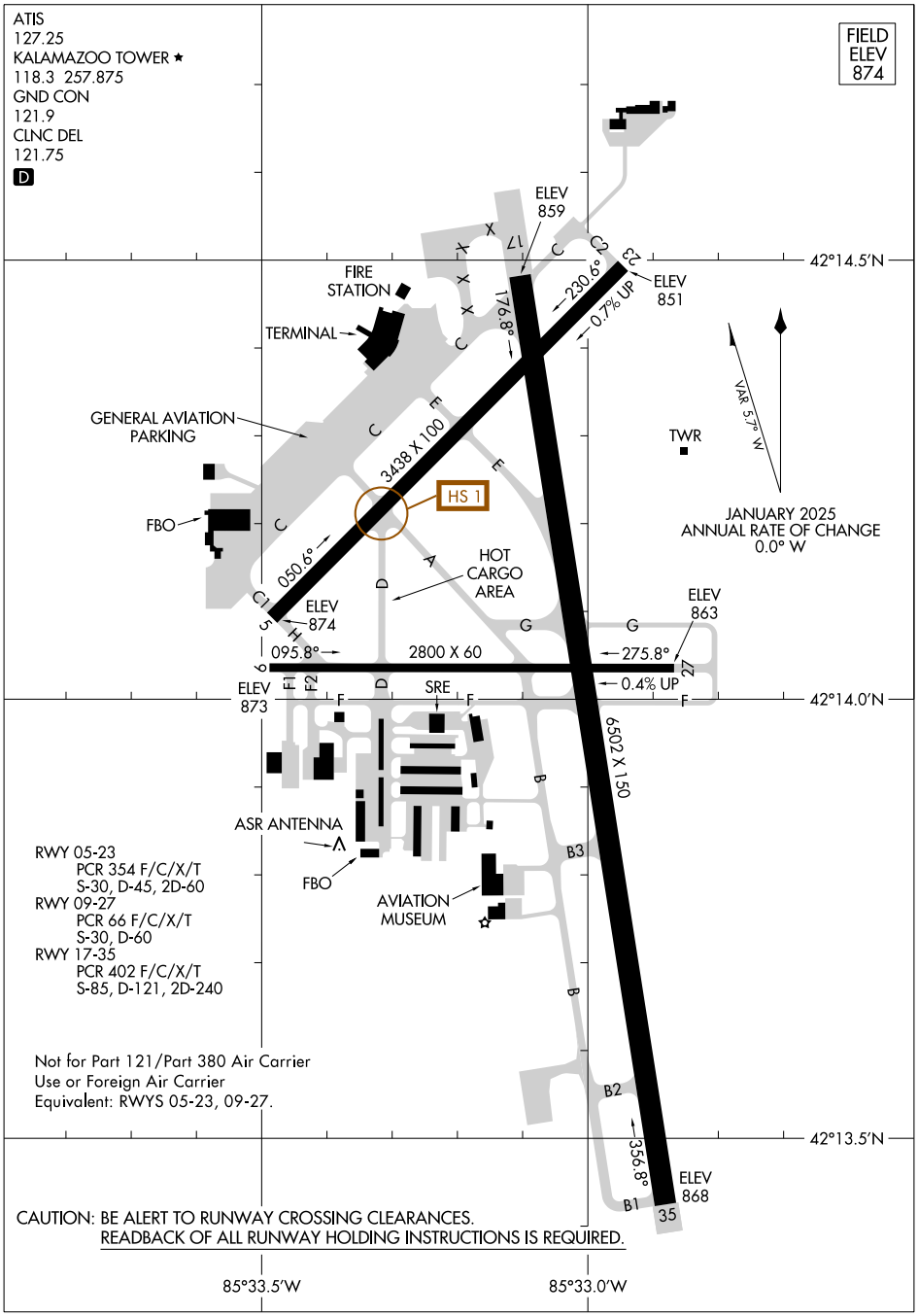

RWY 05-23
PCR 354 F/C/X/T
S-30, D-45, 2D-60
RWY 09-27
PCR 66 F/C/X/T
S-30, D-60
RWY 17-35
PCR 402 F/C/X/T
S-85, D-121, 2D-240

Not for Part 121/Part 380 Air Carrier
Use or Foreign Air Carrier
Equivalent: RWYS 05-23, 09-27.

CAUTION: BE ALERT TO RUNWAY CROSSING CLEARANCES.
READBACK OF ALL RUNWAY HOLDING INSTRUCTIONS IS REQUIRED.

EC-1, 19 FEB 2026 to 19 MAR 2026

EC-1, 19 FEB 2026 to 19 MAR 2026