JACKSONVILLE, ARKANSAS

TACAN RWY 07

TACAN LRF Chan 29	APCH CRS 058°	Rwy ldg 12,001 TDZE 309 Arpt Elev 312	[USAF]	LITTLE ROCK AFB (KLRF)

* When ALS inop, increase CAT AB RVR to 55, vis to 1 mile; CAT CDE vis to 1⅞ miles.
** Circling not authorized S of Rwy 07-25. Circling not authorized to Assault Strip.

ALSF-1

MISSED APPROACH: Climbing left turn turn to 3000 to intcp LRF R-342 outbound to HERCK and hold as published.

ATIS ★	APP/DEP CON	TOWER	GND CON
119.175 251.1	119.5 306.2	120.6 269.075	132.8 275.8

ALTERNATE MISSED APPROACH: Climbing to 3000 fly runway heading until LRF 2 DME, then turn left heading 360°, EFC from ATC.

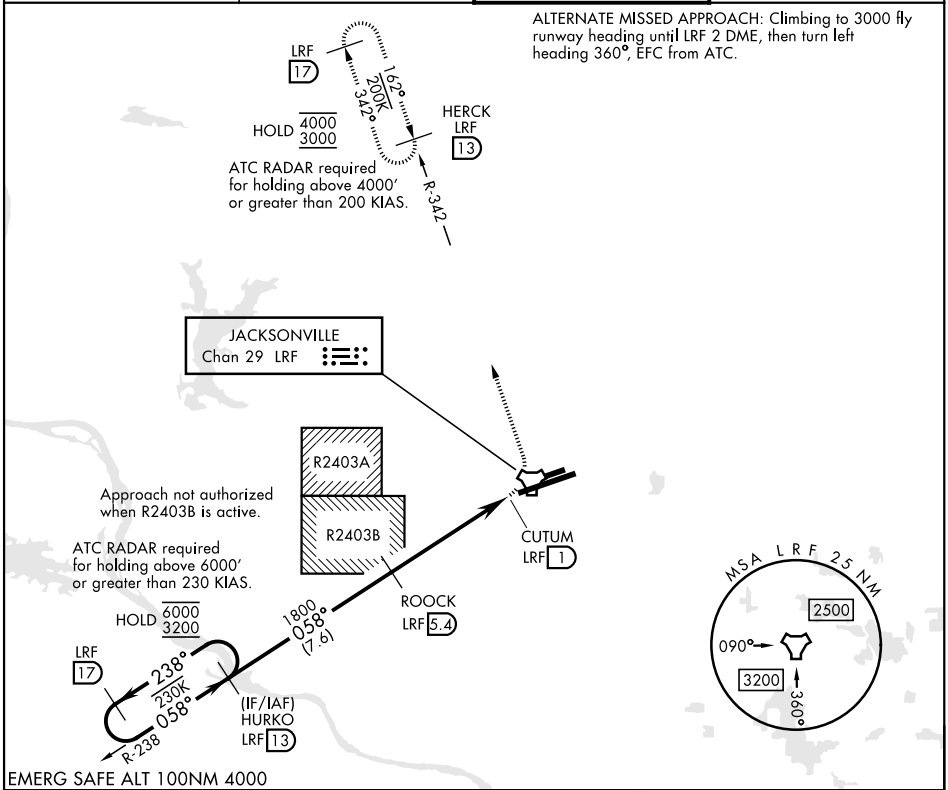

EMERG SAFE ALT 100NM 4000

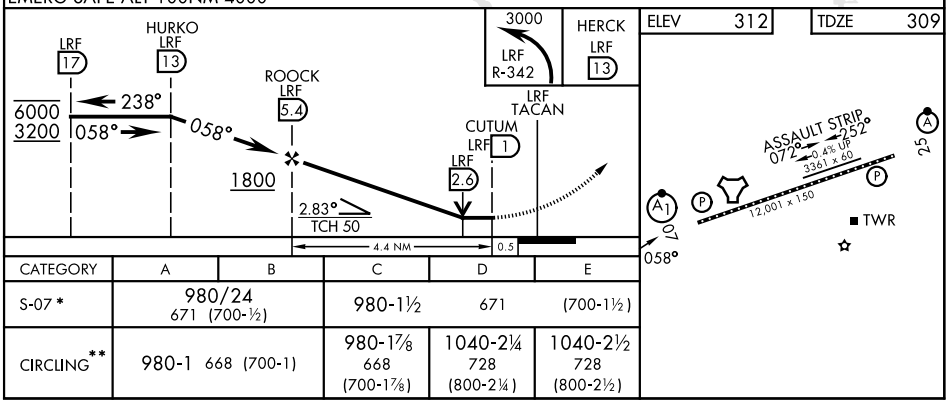

CATEGORY	A	B	C	D	E
S-07 *	980/24 671 (700-½)		980-1½	671	(700-1½)
CIRCLING**	980-1 668 (700-1)		980-1⅞ 668 (700-1⅞)	1040-2¼ 728 (800-2¼)	1040-2½ 728 (800-2½)

SC-1, 19 FEB 2026 to 19 MAR 2026