WAAS CH 90330 W13A	APP CRS 127°	Rwy ldg 5200 TDZE 1196 Apt Elev 1201

RNAV (GPS) RWY 13
WAUSAU DOWNTOWN (AUW)

RNP APCH.

Circling NA to Rwys 12W and 30W.
Circling NA southwest of Rwy 13-31.
For uncompensated Baro-VNAV systems, LNAV/VNAV NA below -17°C or above 54°C.

MISSED APPROACH: Climb to 1800 then climbing left turn to 4000 direct ZUPIG and hold.

ASOS	MINNEAPOLIS CENTER	UNICOM
125.925	124.4 317.7	122.7 (CTAF) L

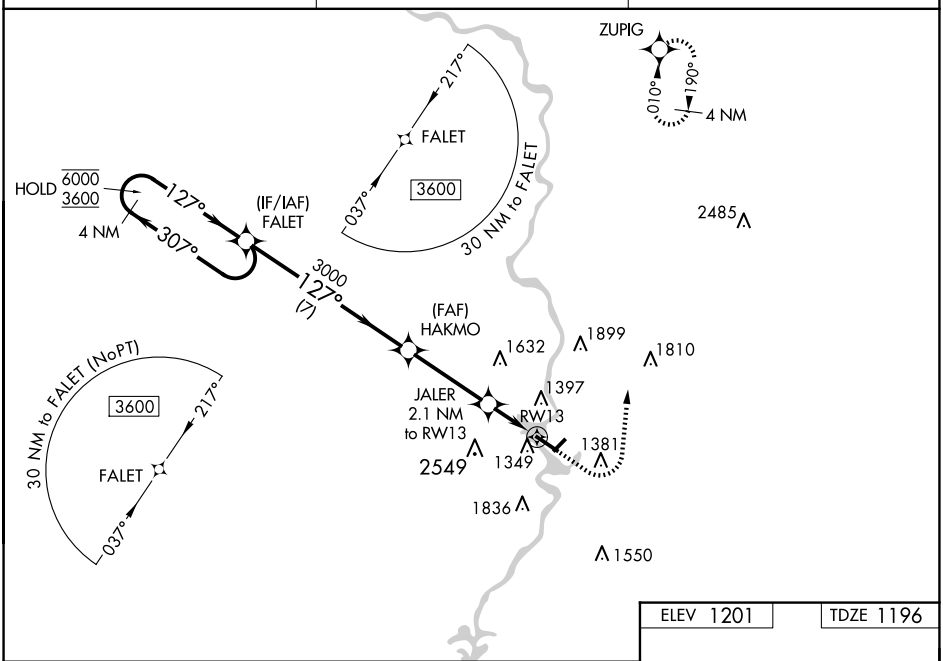

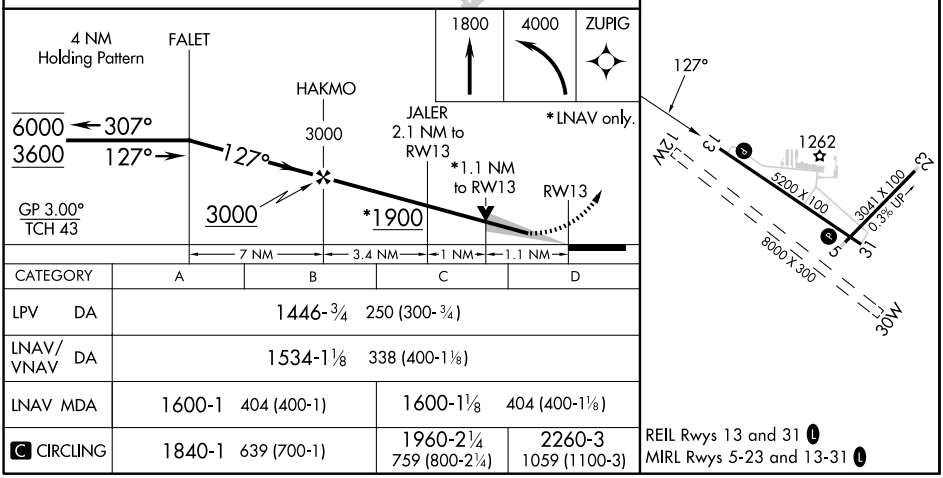

CATEGORY	A	B	C	D
LPV DA	1446-¾ 250 (300-¾)			
LNAV/VNAV DA	1534-1⅛ 338 (400-1⅛)			
LNAV MDA	1600-1 404 (400-1)		1600-1⅛ 404 (400-1⅛)	
C CIRCLING	1840-1 639 (700-1)		1960-2¼ 759 (800-2¼)	2260-3 1059 (1100-3)

EC-3, 19 FEB 2026 to 19 MAR 2026