VORTAC TWF	APP CRS	Rwy Ldg	8704
113.1	248°	TDZE	4154
Chan 78		Apt Elev	4154

VOR RWY 26

JOSLIN FLD/MAGIC VALLEY RGNL (TWF)

T A Night landing: Rwy 30 NA. VDP NA with Jerome altimeter setting. When local altimeter setting not received, use Jerome altimeter setting and increase all MDA 60 feet; increase S-26 Cat A visibility ¼ mile, Cat C/D ⅛ mile, Circling Cat C ¼ mile, and XULXU FIX S-26 Cat C/D ⅛ mile. For inop MALSR, increase S-26 Cat C/D visibility to 2½ miles; when using Jerome altimeter setting increase XULXU FIX S-26 Cat C/D visibility to 1⅜ mile.

MALSR

MISSED APPROACH: Climb to 6000 on TWF VORTAC R-248 then right turn direct TWF VORTAC and hold.

ASOS	TWIN FALLS APP CON★	TWIN FALLS TOWER★	GND CON	UNICOM
135.025	126.7 353.75	118.2 (CTAF) L 317.5	121.7	122.95

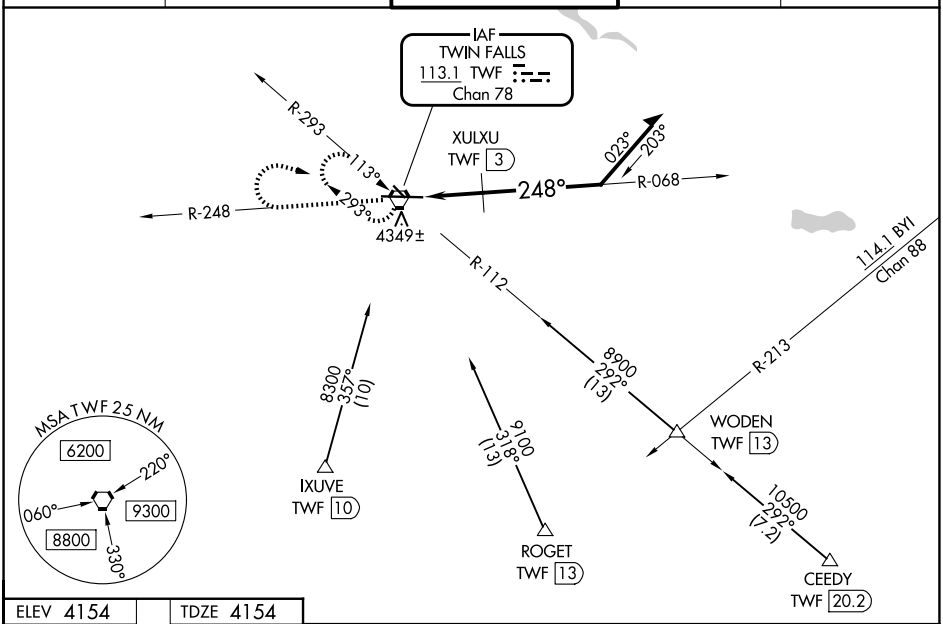

ELEV 4154	TDZE 4154

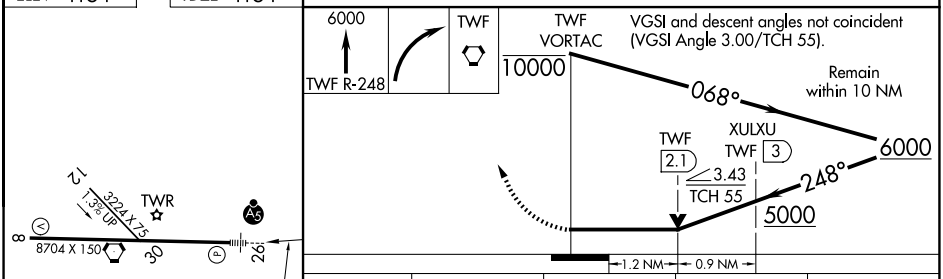

CATEGORY	A	B	C	D
S-26	5000-½ 846 (900-½)	5000-¾ 846 (900-¾)	5000-1⅞ 846 (900-1⅞)	
CIRCLING	5000-1¼ 846 (900-1¼)		5100-2¾ 946 (1000-2¾)	5100-3 946 (1000-3)
XULXU FIX MINIMUMS				
S-26	4600-½ 446 (500-½)		4600-⅞ 446 (500-⅞)	
CIRCLING	4700-1 546 (600-1)	4780-1 626 (700-1)	5100-2¾ 946 (1000-2¾)	5100-3 946 (1000-3)

REIL Rwy 8 L
HIRL Rwy 8-26 L

NW-1, 19 FEB 2026 to 19 MAR 2026
NW-1, 19 FEB 2026 to 19 MAR 2026