| WAAS CH 58233 W07A | APP CRS 069° | Rwy ldg 5201 TDZE 1067 Apt Elev 1095 |
|---|---|---|

# RNAV (GPS) RWY 7
## HOUGHTON COUNTY MEML (CMX)

RNP APCH.

Rwy 7 helicopter visibility reduction below ¾ SM NA.
For uncompensated Baro-VNAV systems, LNAV/VNAV NA below -17°C or above 54°C.

MISSED APPROACH: Climb to 3700 direct ZORIV and hold.

| ASOS | MINNEAPOLIS CENTER | UNICOM |
|---|---|---|
| 125.675 | 133.55 379.1 | 122.7 (CTAF) L |

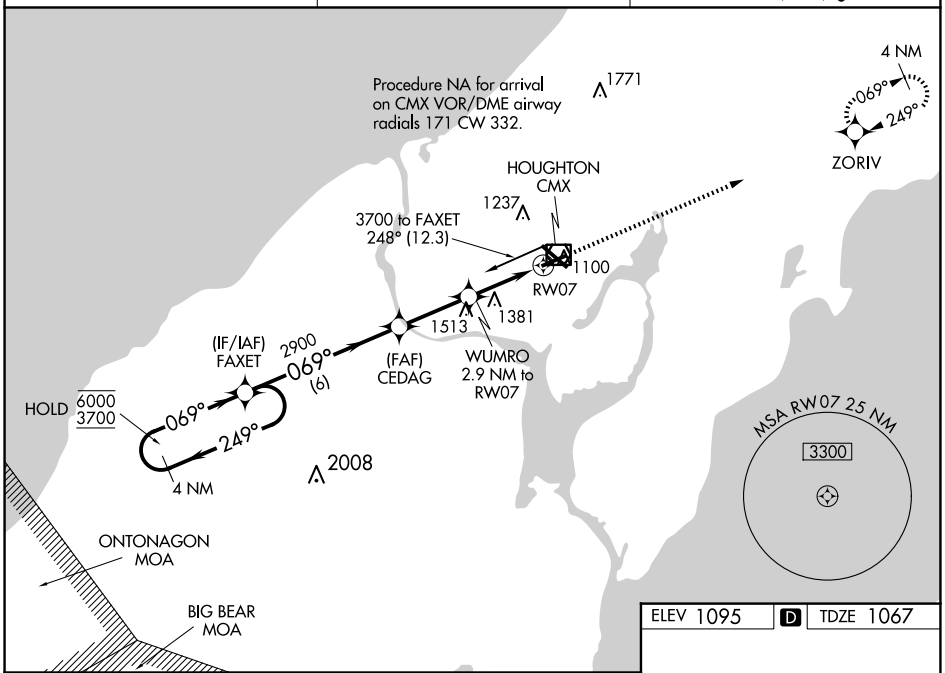


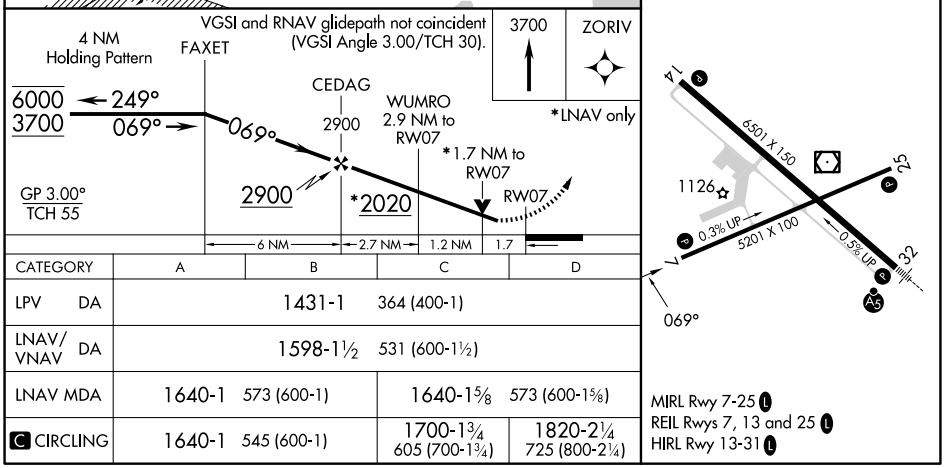


| CATEGORY | A | B | C | D |
|---|---|---|---|---|
| LPV DA | 1431-1 364 (400-1) | | | |
| LNAV/VNAV DA | 1598-1½ 531 (600-1½) | | | |
| LNAV MDA | 1640-1 573 (600-1) | | 1640-1⅝ 573 (600-1⅝) | |
| C CIRCLING | 1640-1 545 (600-1) | | 1700-1¾ 605 (700-1¾) | 1820-2¼ 725 (800-2¼) |




EC-1, 19 FEB 2026 to 19 MAR 2026