RIDGECREST, CALIFORNIA

HI-TACAN Z RWY 32

TACAN NID Chan 53	APCH CRS 313°	Rwy ldg 9013 TDZE 2241 Arpt Elev 2288

- (USN) CHINA LAKE NAWS (ARMITAGE FLD) (KNID)

RADAR required

MISSED APPROACH: Climb to 3600, then climbing left turn to 7500 to intercept NID TACAN R-192 to RANDS and hold. Continue climb-in-hold to 7500.

ATIS★	JOSHUA APP CON/DEP CON	TOWER★	GND CON	CLNC DEL
322.375	133.65 348.7	120.15 340.2	350.3	254.25

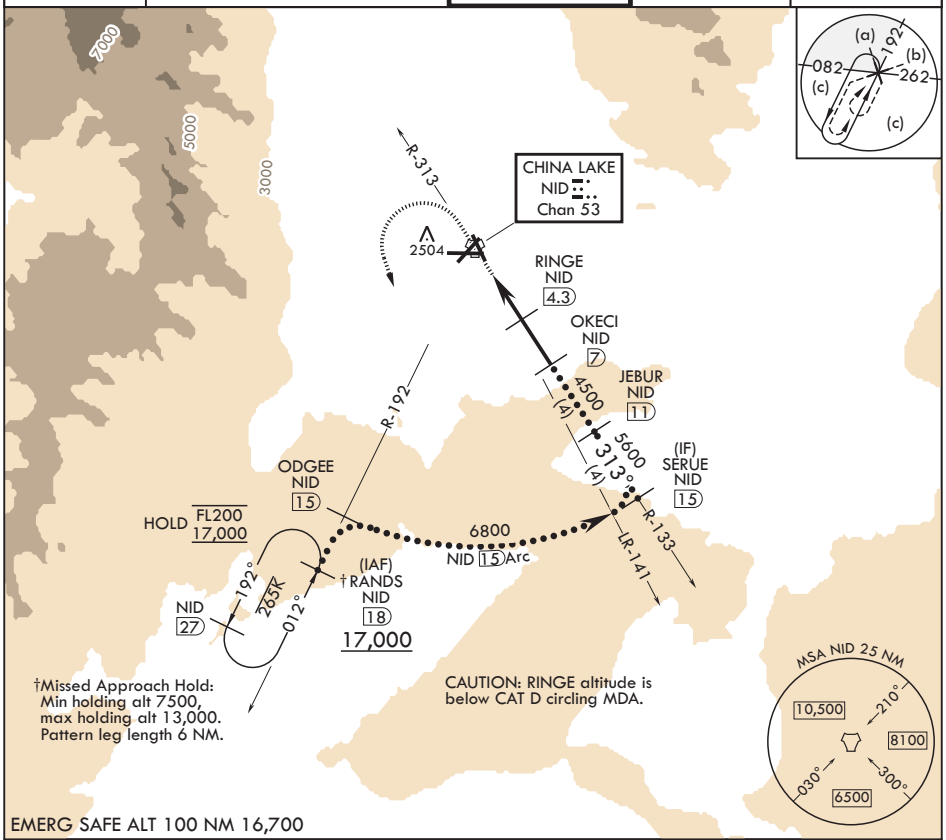

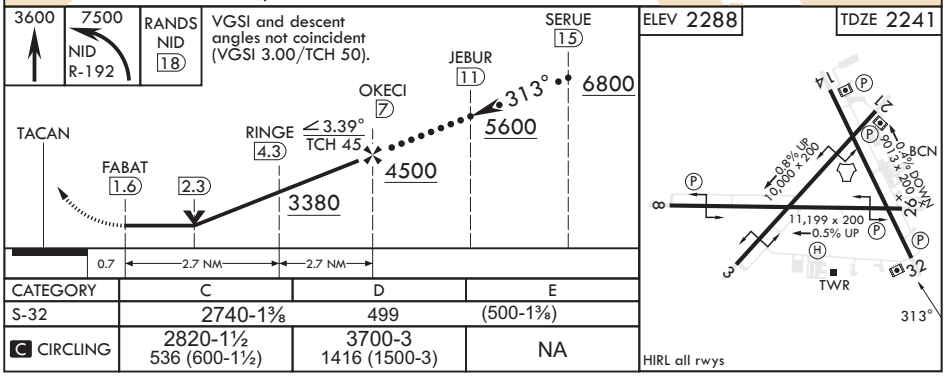

CATEGORY	C	D	E
S-32	2740-1⅜	499	(500-1⅜)
C CIRCLING	2820-1½ 536 (600-1½)	3700-3 1416 (1500-3)	NA

SW-3, 19 FEB 2026 to 19 MAR 2026