KINGSVILLE, TEXAS

HI-ILS W or LOC W RWY 13R

LOC/DME I-NQI	APCH CRS	Rwy ldg	8000
110.9	130°	TDZE	50
Chan 46		Arpt Elev	50

[USN] KINGSVILLE NAS (KNQI)

TACAN required

MISSED APPROACH: Climb to 500 then climbing right turn to 3000 intercept NQI TACAN R-184 to BRAMA and hold.

ATIS ★	APP CON	TOWER ★	GND CON	CLNC DEL	ASR/PAR
282.25	119.9 290.45	124.1 377.05	239.05	328.4	

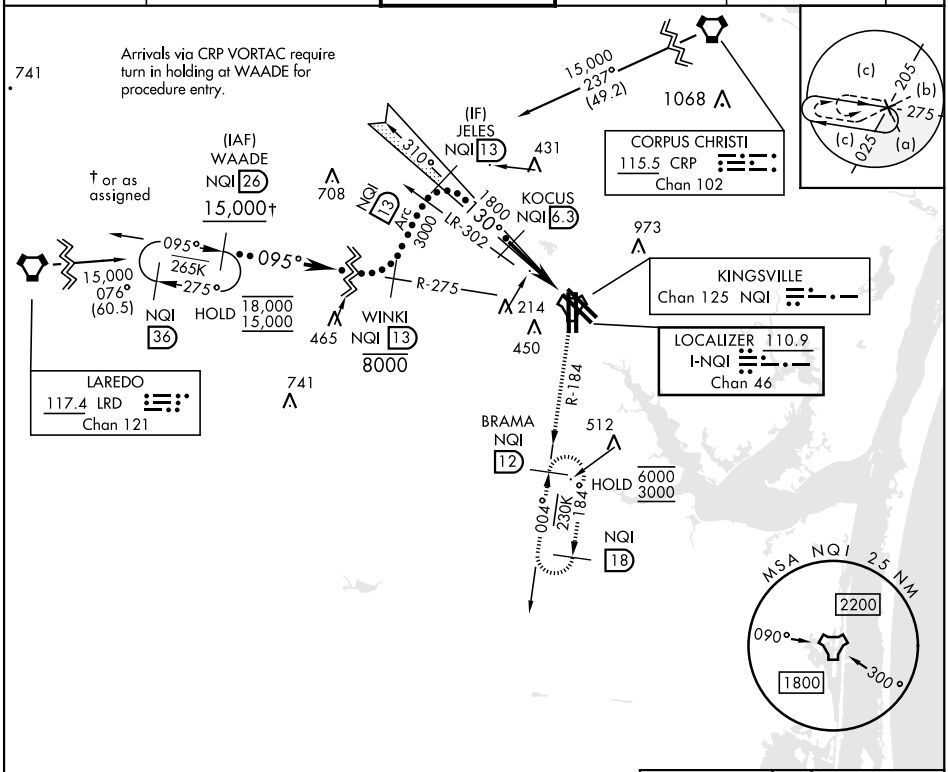

EMERG SAFE ALT 100 NM 16,200

ELEV	50	TDZE	50

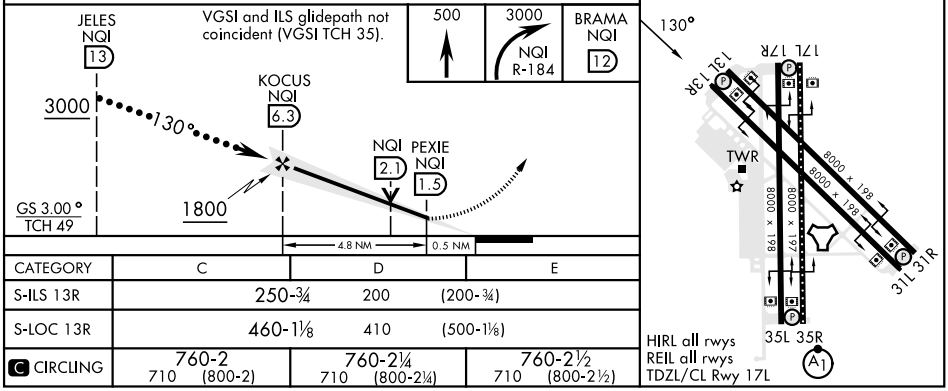

CATEGORY	C	D	E
S-ILS 13R	250-¾ 200 (200-¾)		
S-LOC 13R	460-1⅛ 410 (500-1⅛)		
C CIRCLING	760-2 710 (800-2)	760-2¼ 710 (800-2¼)	760-2½ 710 (800-2½)

KINGSVILLE, TEXAS 27°30′N-97°49′W KINGSVILLE NAS (KNQI)

Orig 26DEC24

HI-ILS W or LOC W RWY 13R

SC-3, 19 FEB 2026 to 19 MAR 2026