APP CRS	Rwy Ldg	10400
329°	TDZE	121
	Apt Elev	151

RNAV (RNP) RWY 33

TED STEVENS ANCHORAGE INTL (ANC) (PANC)

RNP AR APCH. RF required.

For uncompensated Baro-VNAV systems, procedure NA below -17°C or above 54°C.

-21°C

MISSED APPROACH: Climb to 4000 on the RNAV missed approach route to BGQ VORTAC and hold.

D-ATIS	ANCHORAGE APP CON	ANCHORAGE TOWER	GND CON	CLNC DEL
135.5	118.6 290.5	118.3 257.8	121.9 338.25	119.4 323.1

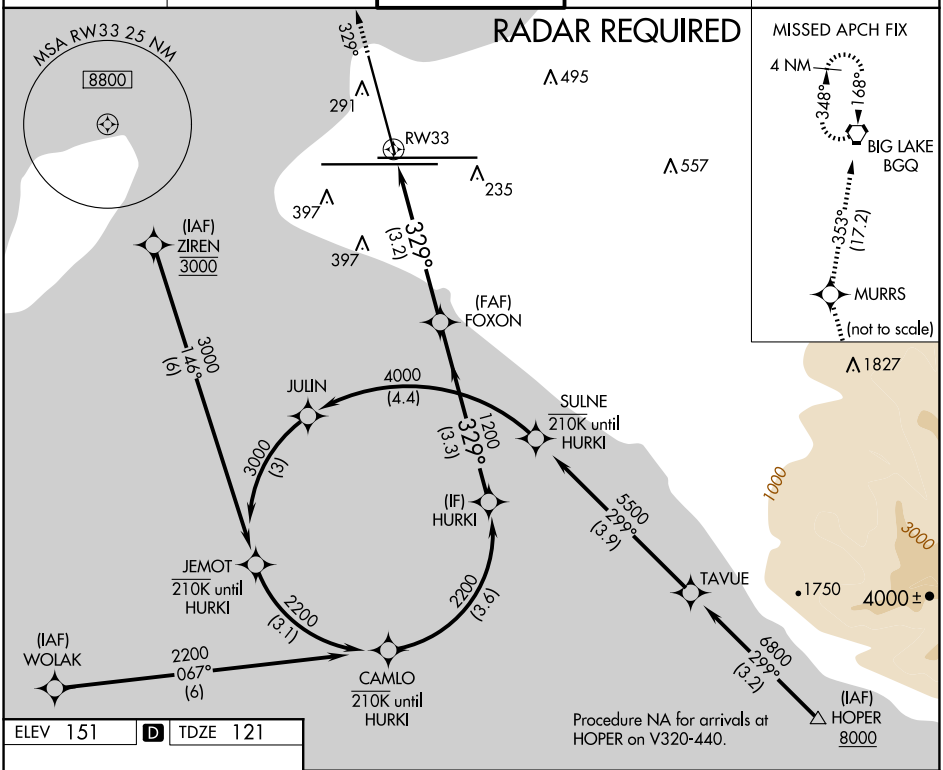

ELEV 151 | D | TDZE 121

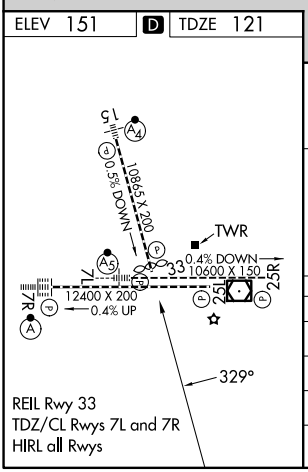

4000 tr 329°	MURRS	tr 353°	BGQ

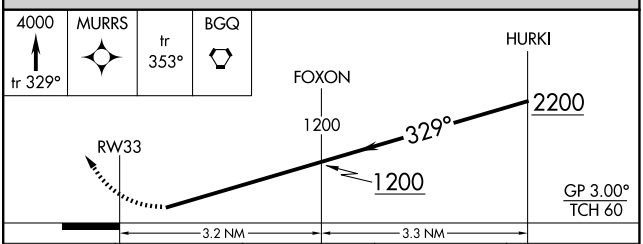

CATEGORY	A	B	C	D
RNP 0.11 DA	463-1 342 (400-1)			
RNP 0.20 DA	525-1⅛ 404 (400-1⅛)			
RNP 0.30 DA	687-1⅝ 566 (600-1⅝)			

AUTHORIZATION REQUIRED

AK, 22 JAN 2026 to 19 MAR 2026

AK, 22 JAN 2026 to 19 MAR 2026