LOC/DME I-FYJ 109.55 Chan 32 (Y)	APP CRS 094°	Rwy Ldg 5000 TDZE 14 Apt Elev 20

LOC RWY 10
MIDDLE PENINSULA RGNL (FYJ)

When local altimeter setting not received, use Newport News altimeter setting and increase all MDA 80 feet and increase S-10 Cat B and Circling Cat B visibility ¼ SM. VDP NA when using Newport News altimeter setting.

MISSED APPROACH: Climb to 500 then climbing right turn to 2000 direct HCM VORTAC and hold, continue climb-in-hold to 2000.

AWOS-3	POTOMAC APP CON	UNICOM
132.825	126.4 282.375	123.0 (CTAF) L

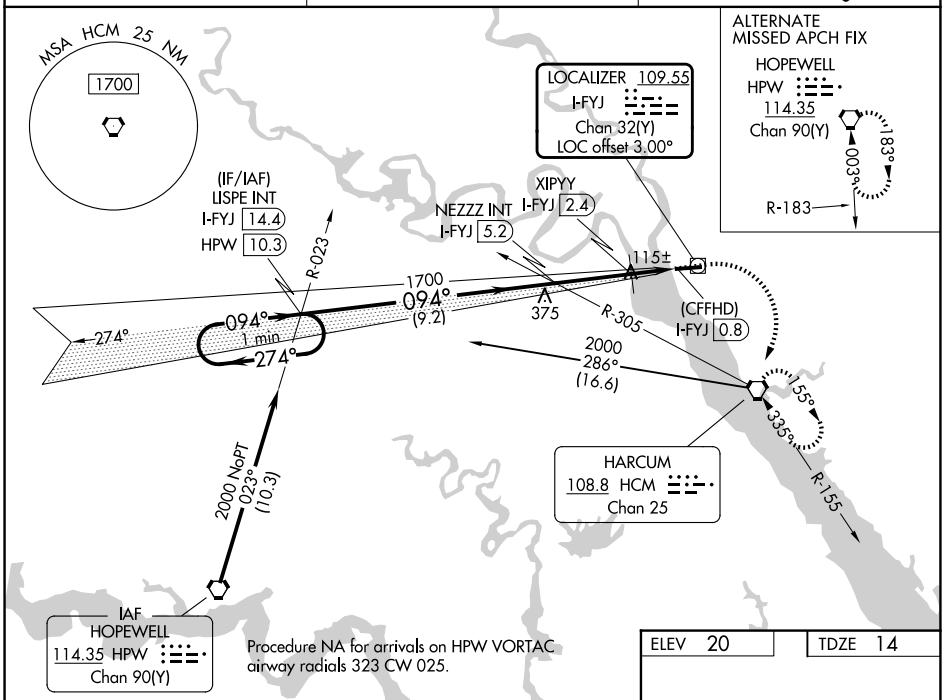

Procedure NA for arrivals on HPW VORTAC airway radials 323 CW 025.

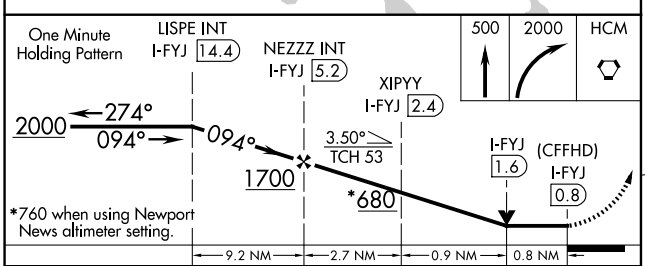

CATEGORY	A	B	C	D
S-10	680-1	666 (700-1)	NA	
CIRCLING	680-1	660 (700-1)	NA	
XIPYY FIX MINIMUMS				
S-10	380-1	366 (400-1)	NA	
CIRCLING	480-1 460 (500-1)	620-1 600 (600-1)	NA	

ELEV 20 TDZE 14

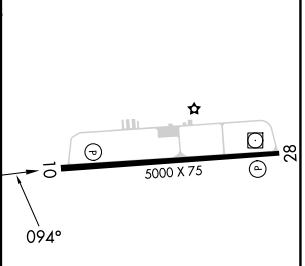

MIRL Rwy 10-28 L
REIL Rwys 10 and 28 L

FAF to MAP 4.4 NM					
Knots	60	90	120	150	180
Min:Sec	4:24	2:56	2:12	1:46	1:28

NE-3, 19 FEB 2026 to 19 MAR 2026

NE-3, 19 FEB 2026 to 19 MAR 2026