# RNAV (GPS) RWY 4
## DOUGLAS MUNI (DQH)

| WAAS CH 93824 W04A | APP CRS 043° | Rwy Ldg 6000<br>TDZE 253<br>Apt Elev 257 |
|---|---|---|

RNP APCH - GPS.

For uncompensated Baro-VNAV systems, LNAV/VNAV NA below -15°C or above 54°C. For inop ALS, increase LNAV/VNAV all Cats visibility to ⅞ SM and LNAV Cats C and D visibility to 1 SM.

MALSR

MISSED APPROACH: Climb to 3000 direct PAJTO and hold, continue climb-in-hold to 3000.

| AWOS-3 | JACKSONVILLE CENTER | UNICOM |
|---|---|---|
| 119.075 | 127.575 269.025 | 122.8 (CTAF) L |

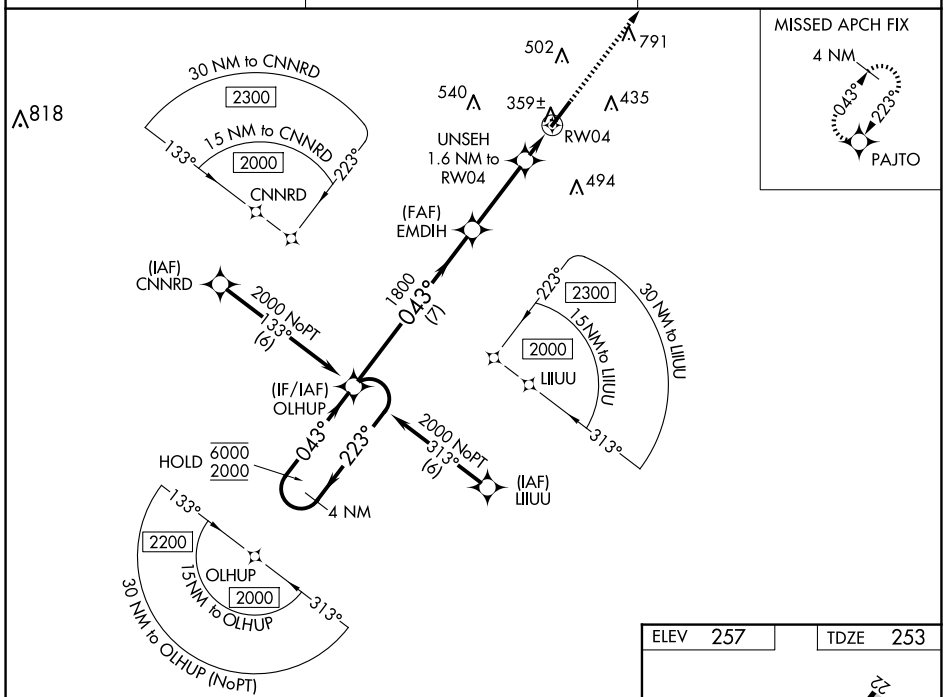


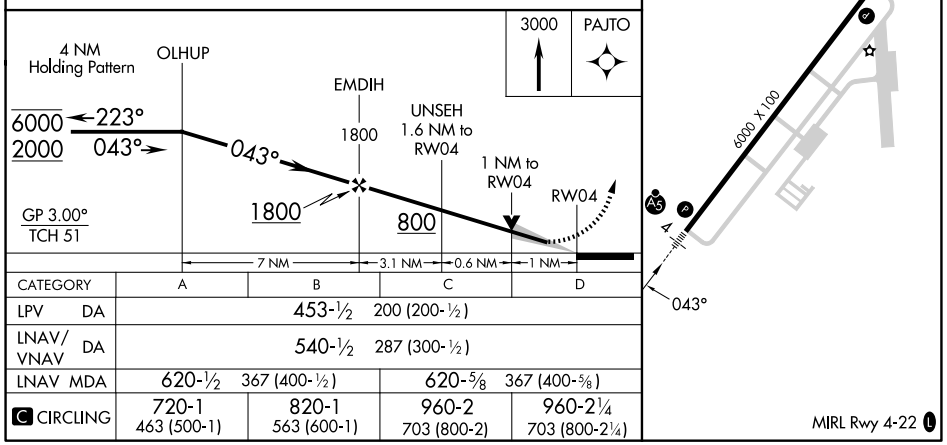


| CATEGORY | A | B | C | D |
|---|---|---|---|---|
| LPV DA | 453-½ 200 (200-½) | | | |
| LNAV/VNAV DA | 540-½ 287 (300-½) | | | |
| LNAV MDA | 620-½ 367 (400-½) | | 620-⅝ 367 (400-⅝) | |
| C CIRCLING | 720-1 463 (500-1) | 820-1 563 (600-1) | 960-2 703 (800-2) | 960-2¼ 703 (800-2¼) |


SE-4, 19 FEB 2026 to 19 MAR 2026