RNAV (GPS) RWY 33R
GEORGE BUSH INTCNTL/HOUSTON (IAH)

WAAS CH 57902 W33A	APP CRS 329°	Rwy 33R Rwy Ldg 12001 TDZE 89 Apt Elev 96	Rwy 33L Rwy Ldg 10000 TDZE 90 Apt Elev 96

For uncompensated Baro-VNAV systems, LNAV/VNAV NA below -3°C (27°F) or above 54°C (130°F). For inop MALSR, increase LPV Cat E visibility to RVR 4000, LNAV/VNAV Cat E visibility to 1⅜ , and LNAV Cat E visibility to 1⅜ . DME/DME RNP-0.3 NA. ** RVR 1800 authorized with use of FD or AP or HUD to DA.

MALSR

MISSED APPROACH: Climb to 2000 direct NALIE and on track 333° to GOMER and hold.

D-ATIS	HOUSTON APP CON	HOUSTON TOWER	GND CON
124.05	120.05 379.1 E 124.35 316.15 W	127.3 288.25	121.7

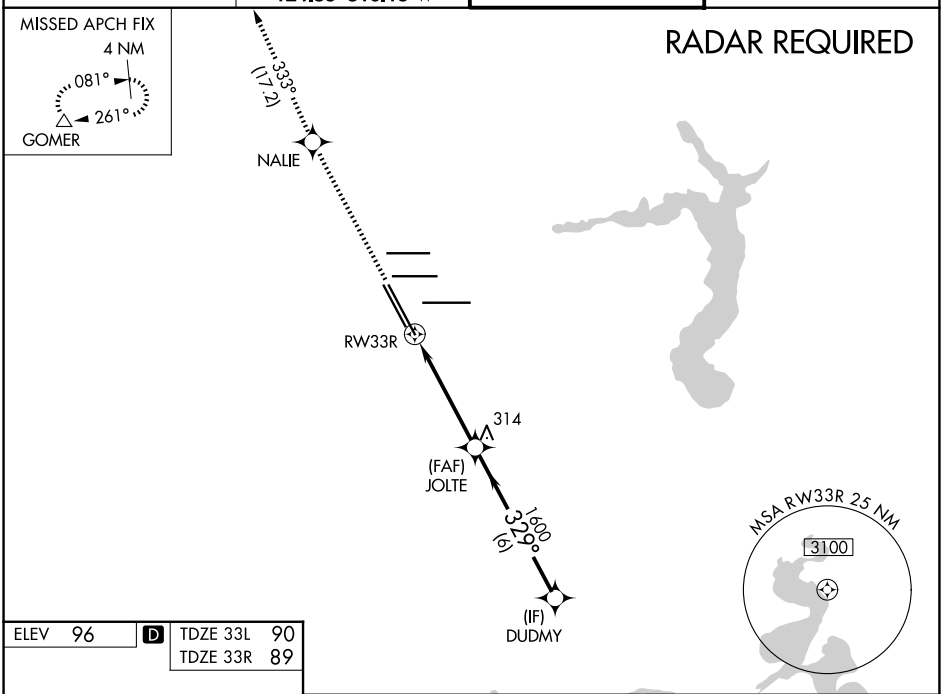

ELEV 96 D TDZE 33L 90 TDZE 33R 89

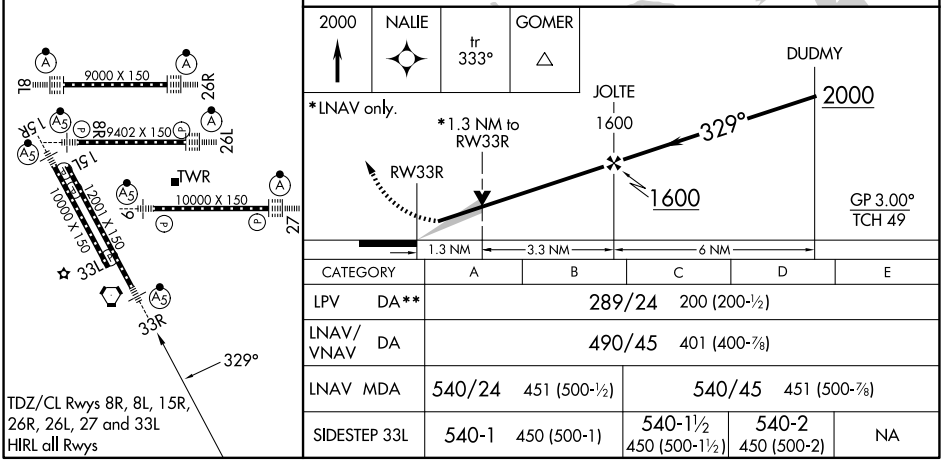

CATEGORY	A	B	C	D	E
LPV DA**	289/24 200 (200-½)				
LNAV/VNAV DA	490/45 401 (400-⅞)				
LNAV MDA	540/24 451 (500-½)		540/45 451 (500-⅞)		
SIDESTEP 33L	540-1 450 (500-1)		540-1½ 450 (500-1½)	540-2 450 (500-2)	NA

SC-5, 19 FEB 2026 to 19 MAR 2026