WAAS CH 82643 W14A	APP CRS 138°	Rwy ldg 5201 TDZE 1393 Apt Elev 1396

RNAV (GPS) RWY 14
DETROIT LAKES/WETHING FLD (DTL)

RNP APCH.

Circling NA to Rwys 18 and 36. Baro-VNAV and VDP NA when using Park Rapids altimeter setting. For uncompensated Baro-VNAV systems, LNAV/VNAV NA below -17°C or above 54°C. When local altimeter setting not received, use Park Rapids altimeter setting: increase DA to 1728 feet and all visibilities ¼ SM, increase all MDA 100 feet and visibility Cats C and D ¼ SM.

MISSED APPROACH: Climb to 3100 direct HUSES and hold.

AWOS-3PT	MINNEAPOLIS CENTER	UNICOM
119.075	126.1 269.2	122.8 (CTAF) L

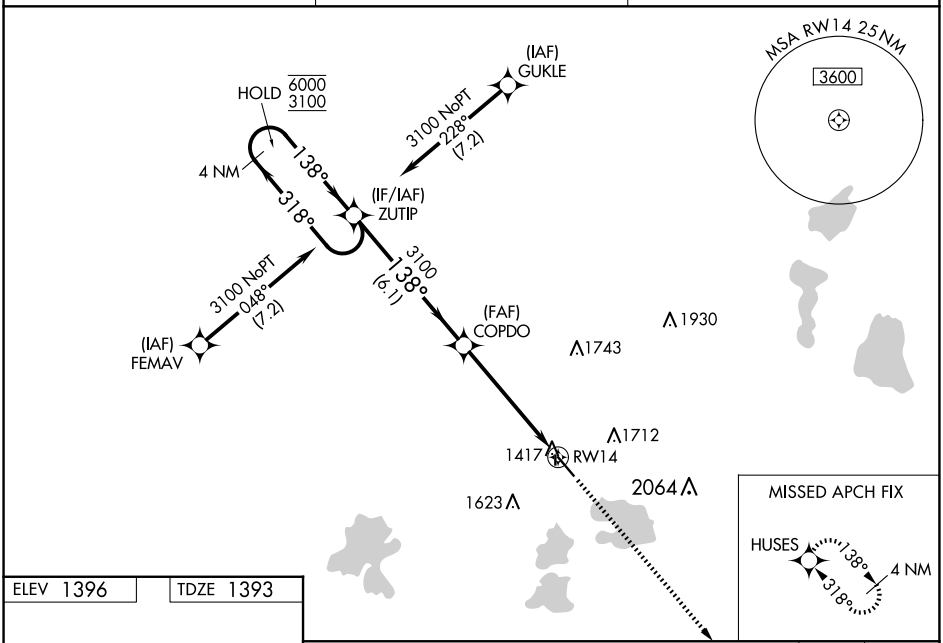

ELEV 1396 TDZE 1393

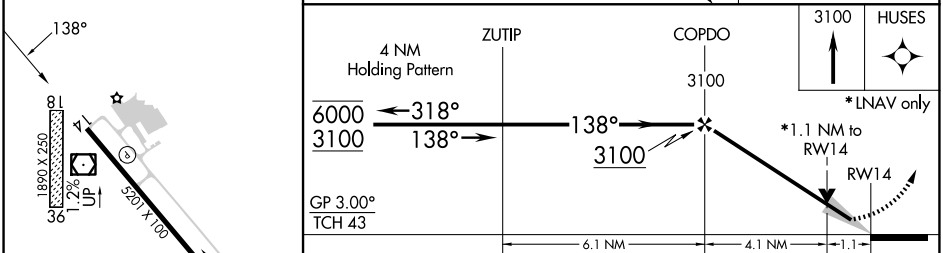

CATEGORY	A	B	C	D
LPV DA	1643-1 250 (300-1)			
LNAV/VNAV DA	1643-1 250 (300-1)			
LNAV MDA	1780-1 387 (400-1)		1780-1⅛ 387 (400-1⅛)	
C CIRCLING	1820-1 424 (500-1)	1860-1 464 (500-1)	2080-2 684 (700-2)	2140-2½ 744 (800-2½)

HIRL Rwy 14-32 L
REIL Rwy 14 L

NC-1, 19 FEB 2026 to 19 MAR 2026
NC-1, 19 FEB 2026 to 19 MAR 2026