WAAS CH 70705 W05A	APP CRS 051°	Rwy ldg 5002 TDZE 193 Apt Elev 193

RNAV (GPS) RWY 5
TRI CITIES EXEC/DINWIDDIE COUNTY (PTB)

RNP APCH - GPS.

Inop table does not apply to LPV all Cats, LNAV/VNAV all Cats and LNAV Cat A and B. Rwy 5 helicopter visibility reduction below ¾ SM NA. For uncompensated Baro-VNAV systems, LNAV/VNAV NA below -15°C or above 54°C.

ODALS

MISSED APPROACH: Climb to 2000 direct ONIKE and hold.

AWOS-3	POTOMAC APP CON		GCO	UNICOM
133.325	126.75	307.2	135.075	122.7 (CTAF) L

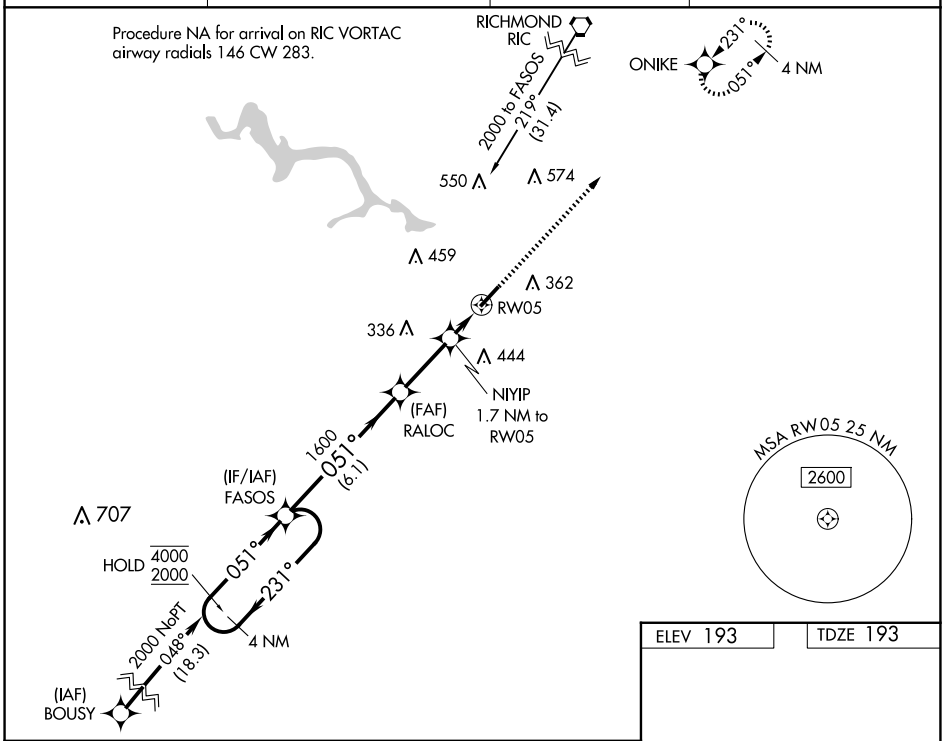

ELEV 193 TDZE 193

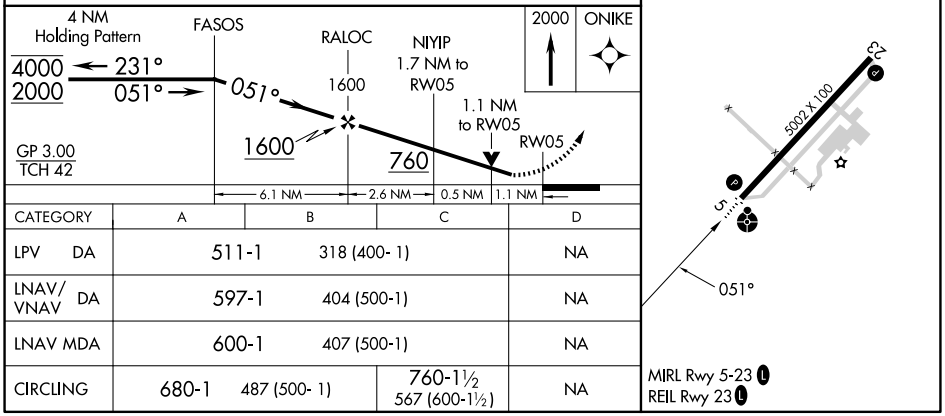

CATEGORY	A	B	C	D
LPV DA	511-1	318 (400- 1)		NA
LNAV/VNAV DA	597-1	404 (500-1)		NA
LNAV MDA	600-1	407 (500-1)		NA
CIRCLING	680-1	487 (500- 1)	760-1½ 567 (600-1½)	NA

MIRL Rwy 5-23 L
REIL Rwy 23 L

NE-3, 19 FEB 2026 to 19 MAR 2026