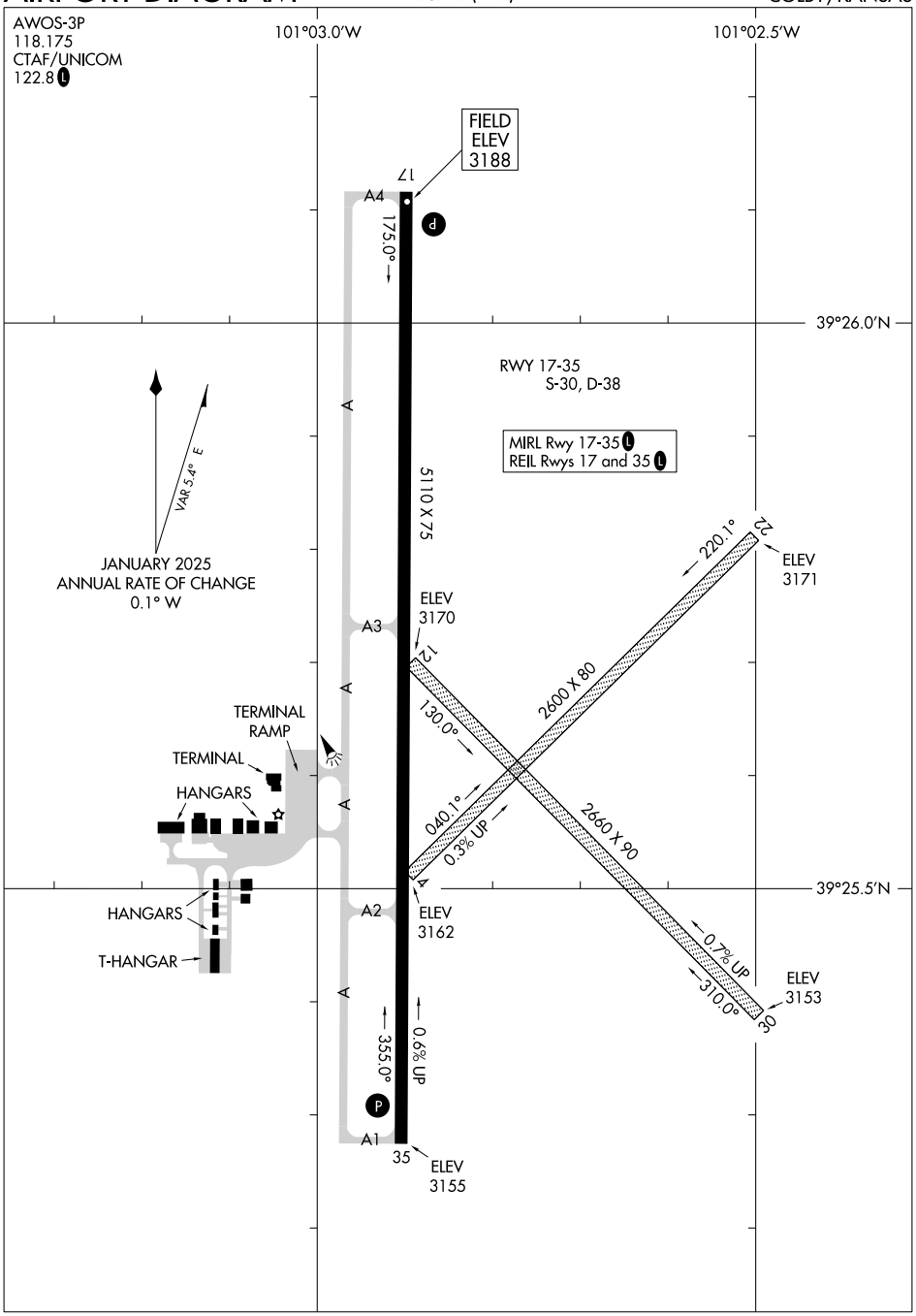
AWOS-3P
118.175
CTAF/UNICOM
122.8 L
101°03.0'W
101°02.5'W
FIELD
ELEV
3188
17
A4
175.0°
P
39°26.0'N
RWY 17-35
S-30, D-38
MIRL Rwy 17-35 L
REIL Rwys 17 and 35 L
VAR 5.4° E
JANUARY 2025
ANNUAL RATE OF CHANGE
0.1° W
5110 X 75
220.1°
22
ELEV
3171
ELEV
3170
A3
12
2600 X 80
130.0°
TERMINAL
RAMP
TERMINAL
HANGARS
040.1°
0.3% UP
2660 X 90
39°25.5'N
HANGARS
A2
ELEV
3162
T-HANGAR
0.7% UP
310.0°
ELEV
3153
35
355.0°
0.6% UP
P
A1
35
ELEV
3155