OCEANSIDE, CALIFORNIA

RNAV (GPS) RWY 21

(USN) CAMP PENDLETON MCAS (MUNN FLD) (KNFG)

WAAS CH 91083 W21A	APCH CRS 211°	Rwy ldg 6005 TDZE 78 Arpt Elev 78

RNP APCH-GPS

T * When ALS inop, increase CAT A vis to 1 mile, CAT B vis to 1 1/4 miles, CAT CD vis to 2 1/2 miles.
** Circling Rwy 3 not authorized at night.

SALSF A2

MISSED APPROACH: Climb to 2000 direct AMFIB and hold.

ATIS*	SOCAL APP CON/DEP CON	TOWER*	GND CON	ASR/PAR
285.45	127.3 323.0	128.775 L 340.2	134.675 360.2	

Knots	60	120	180	240	300	360
V/V(fpm)	502	1004	1506	2008	2510	3012

Min climb of 502 ft/NM to 740-Contolling obstacle 715

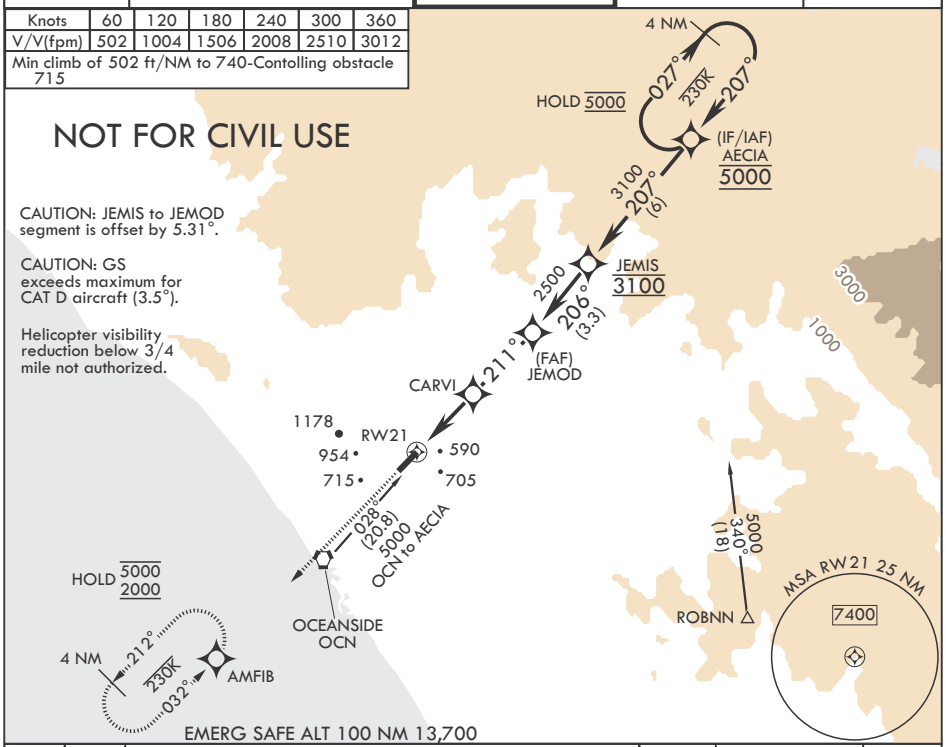

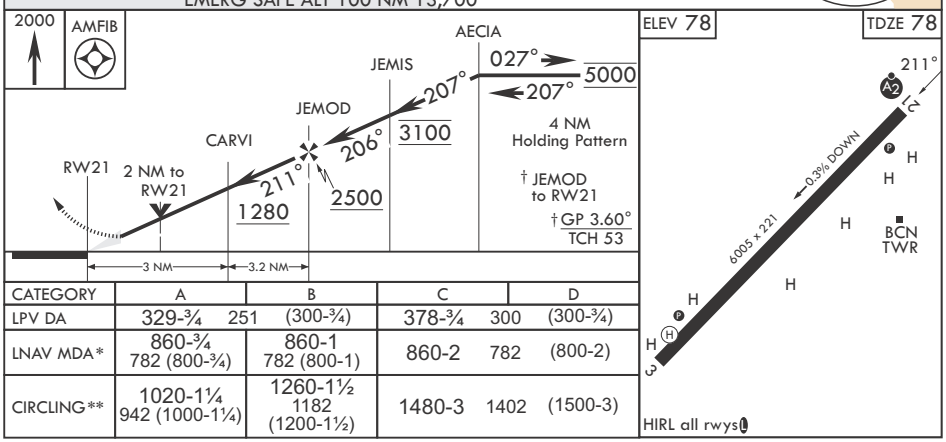

CATEGORY	A	B	C	D
LPV DA	329-¾ 251 (300-¾)		378-¾ 300 (300-¾)	
LNAV MDA*	860-¾ 782 (800-¾)	860-1 782 (800-1)	860-2 782 (800-2)	
CIRCLING**	1020-1¼ 942 (1000-1¼)	1260-1½ 1182 (1200-1½)	1480-3 1402 (1500-3)	

SW-3, 19 FEB 2026 to 19 MAR 2026