RNAV (RNP) Z RWY 13R
DALLAS-FORT WORTH INTL (DFW)

APP CRS	Rwy Ldg	9300
135°	TDZE	591
	Apt Elev	606

RNP AR APCH. RF required.

For uncompensated Baro-VNAV systems, procedure NA below -6°C or above 54°C. Missed approach requires RNP less than 1.0.

MALSR

MISSED APPROACH: (Do not exceed 185K until HRNTT) Climb to 3000 on the RNAV missed approach route to SLOTT and hold.

D-ATIS	LONE STAR APP CON	DFW TOWER	GND CON	CLNC DEL	CPDLC
ARR 123.775 DEP 135.925	133.15 118.1	126.55 127.5 EAST 124.15 134.9 WEST	121.65 121.8 EAST 121.85 WEST	128.25	

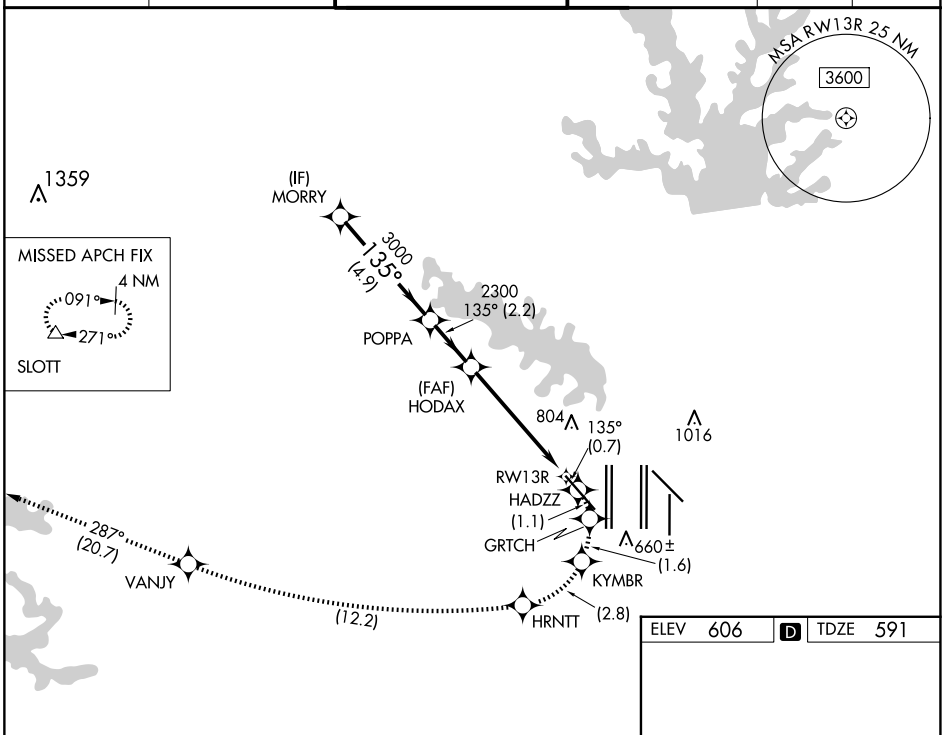

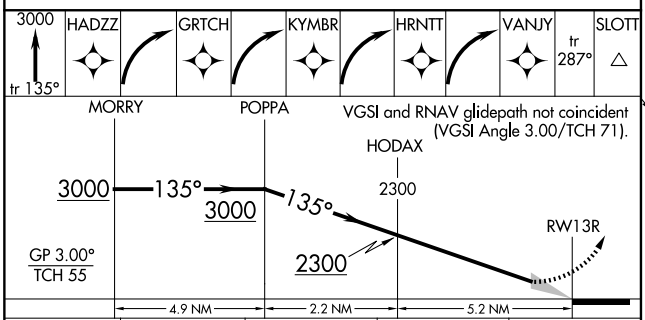

CATEGORY	A	B	C	D
RNP 0.30 DA	1041/45 450 (500-⅞)			

AUTHORIZATION REQUIRED

ELEV 606 | D | TDZE 591

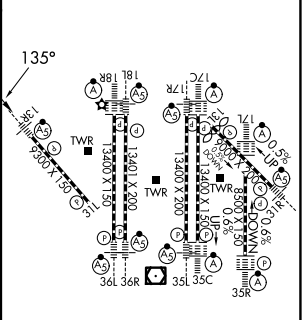

HIRL all Rwys
REIL Rwys 13L and 31L
TDZ/CL all Rwys except 13L and 31L

SC-2, 19 FEB 2026 to 19 MAR 2026

SC-2, 19 FEB 2026 to 19 MAR 2026