| VORTAC SAC | APP CRS | Rwy ldg | N/A |
|---|---|---|---|
| 115.2 | 241° | TDZE | N/A |
| Chan 99 | | Apt Elev | 117 |

# VOR-A
## NUT TREE (VCB)

Rwy 2 helicopter visibility reduction below 1 SM NA.
DME required.
Circling Rwy 2 NA at night.
Circling NA west of Rwy 2-20.

MISSED APPROACH: Climbing right turn to 2200 on heading 100° and SAC R-241 to DOLCE/14 DME and hold.

| ASOS | TRAVIS APP CON | CTAF |
|---|---|---|
| 134.75 | 128.4 281.45 | 122.85 L |

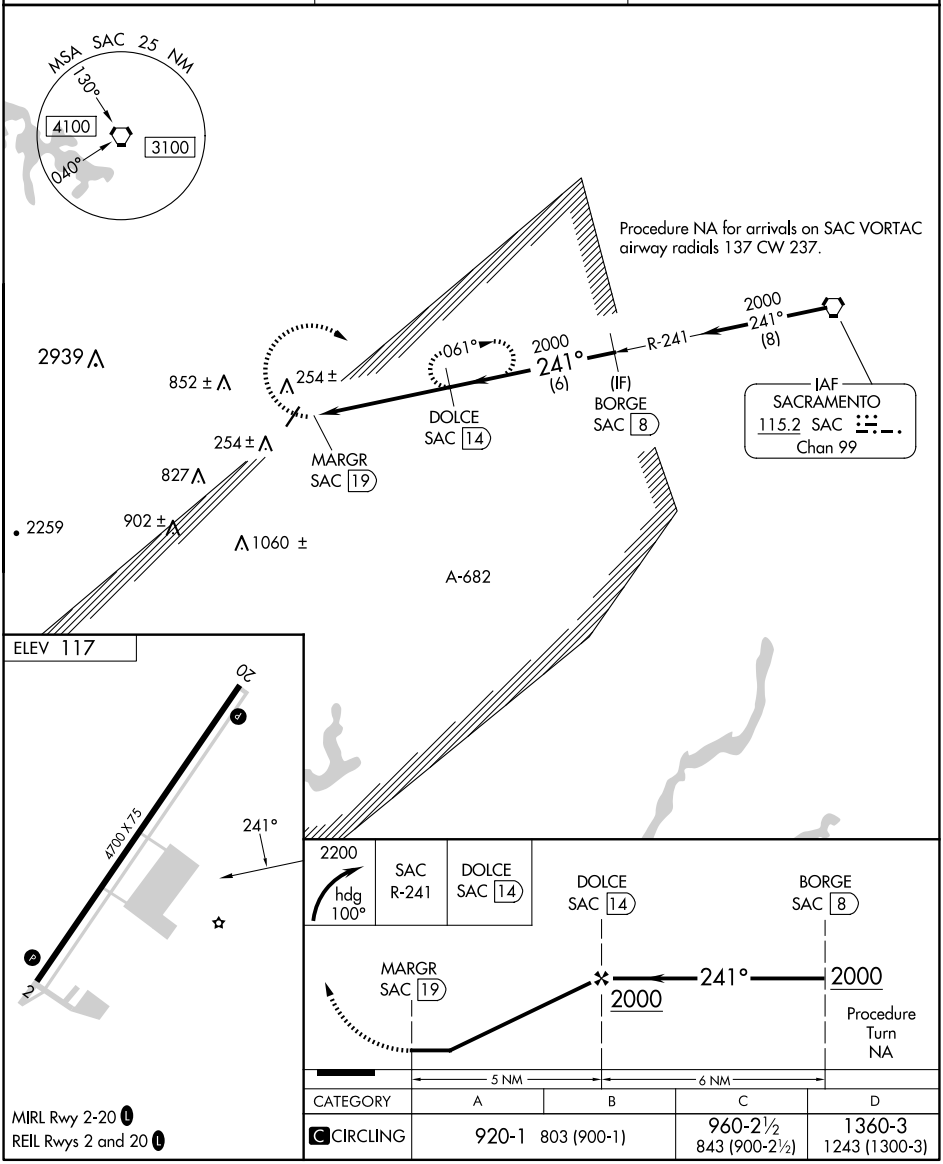


MIRL Rwy 2-20 L
REIL Rwys 2 and 20 L

| CATEGORY | A | B | C | D |
|---|---|---|---|---|
| C CIRCLING | 920-1 | 803 (900-1) | 960-2½ 843 (900-2½) | 1360-3 1243 (1300-3) |




SW-2, 19 FEB 2026 to 19 MAR 2026